TITUS KNAPP
LOYALIST

Gc
929.2
K727kna
1962786

1750
L TF

M. L.

REYNOLDS HISTORICAL
GENEALOGY COLLECTION

ALLEN COUNTY PUBLIC LIBRARY
3 1833 03109 2676

To David
From
Aunt Elsie

Digitized by the Internet Archive
in 2019

https://archive.org/details/titusknapployali00knap

TITUS KNAPP

LOYALIST

COMPILED BY

RALPH READ KNAPP

SEATTLE, WASHINGTON

GULF
OF
ST LAWRENCE
NEW BRUNSWICK
DALHOUSIE
BATHURST
NEWCASTLE
SMITH
EDMUNDSTON
GRAND FALLS
MONCTON
LEGER
FOX CREEK
MEADOW BROOK
CALHOUM
SCADOUC
ANDERSON
WELSH
COOKVILLE
TERMENT
MALO
MELROSE
HARDYS
ST JOSEPH
MEMRAMCOOK
COLLEGE BRIDGE
DORCHESTER
MIDGIC
UPSACKVILLE
MIDSACKVILLE
SACKVILLE
PT DE BUTE
WESTCO
AULAC
AMHERST
MONCTON
SUSSEX
ALBERT
ST MARTINS
ST JOHN
ST STEPHENS
ST ANDREWS
MAIN
BAY OF FUNDY
DIGBY
ANNAPOLIS ROYAL
WOLFVILLE
WINDSOR
NOVA SCOTIA
HALIFAX
DARTMOUTH
PARRSBORO
TRURO
NEW GLASGOW
PICTOU
PORT HAWKESBURY
MULGRAVE
SHERBROOKE
INVERNESS
NORTHUMBERLAND STRAITS
SHEDIAC
CAPE TORMENTINE
PORT ELGIN
SACKVILLE
AMHERST
CHARLOTTETOWN
GEORGETOWN
SOURIE
P. E. I.

Ralph R. Knapp

PREFACE

The information in this book was compiled by Ralph Read Knapp of Seattle, Washington. He is the seventh generation to reside in Westmoreland County, New Brunswick, Canada. He is one of the fourth generation of Knapps born there.

1962786

At the age of five months Ralph was brought West to Seattle by his parents. There he grew up and, with the exception of a year spent in California during the days of the Alaska gold rush, when his father had gone to Alaska and the Yukon Territory, and time spent in the U. S. Army during World War I, he has spent his entire life in the State of Washington.

His first trip back to Sackville, New Brunswick was in the fall of 1927, then in 1944, and the last time in 1951. With but two exceptions the older generation had died off, the descendants of TITUS KNAPP, who settled there in 1783, were scattered in many directions; from Newfoundland to California and from Florida to British Columbia and in many states and provinces in between. There was no concentrated written information regarding the Knapp family, who descended from TITUS KNAPP, the Loyalist.

And so Ralph decided to gather together information from newspaper clippings, family Bibles, letters, correspondence with other members of the family, from books and every other available source.

Thanks are acknowledged to the many cousins who have supplied information. If the data is more complete regarding some than others, it is because they furnished more facts. It is hoped that some of the Knapps will find the genealogical and biographical data of interest.

GENEALOGY AND FAMILY SURNAMES

One of the comparatively recent developments is the hereditary surname. In England it dates back to about 1000 A.D. and very few families, regardless of their background, are able to trace their ancestry beyond the 11th century. Surnames were not in general use until the 13th century or even later.

What is a surname? It is a name added to a Christian or baptismal name so as to indicate family descent or relationship. Although hereditary names had become common in England by the end of the 12th century they were not universal even as late as 1465.

Most English surnames find their origin from names of occupations, places, animals and natural objects while others are derived from some trait, personal characteristic or nickname. Consequently it will be seen that families having the same surname are not necessarily related. Frequently a man's surname discloses his nationality or country as O'Brien (Irish), Graham (Scotch), Williams (Welsh), Schmidt (German), Vanderpoel (Dutch), Olson (Scandinavian) and Pierre (French).

Many surnames were derived from the given name of the father of those who bore it first. Such names were formed by adding a prefix or suffix denoting either a diminutive or son of. English names of this type are those ending in son, ing, and kin, as are also the many names having the Gaelic prefix Mac, the Norman Fitz, the Irish O' etc. Thus Axel's son was known as Axelson, William's son as Williamson or Wilson, Richard's son as Richardson, Neill's son as MacNeill, Randolph's son as FitzRandolph and Reilly's son as O'Reilly. Such names are common not only in the British Isles but in many other parts of the world.

Bodily or personal characteristics provided another group of surnames and grew out of nicknames. From this type we find William the strong became William Strong, Roderick of slight or small build became Roderick Small or Roderick Little, and blonde Frederick or black-haired James became Frederick White or James Black. A few of the surnames of this type are Hardy, Gladman, Long and Youngman. Names of ancient totemistic origin are Fox and Wolf.

Another class of surnames are derived from the place of resident of the bearer. At an early date, such names were prevalent in France and later in England when the Normans came there. The surnames taken by the nobility were principally of this kind and were used with de, de la or del, which meant "of" or "of the." The Saxon equivalent was the word "atte," meaning "at the" and some names originating this way were George atte Brook, Edward atte Lane. From this usage a vestige still survives in the name Atwood, Atwater, and Atwell. Place designations are shown in the surnames of some of the Pilgrim fathers. Winthrop means "from a friendly village," Bradford " at the broad ford ," Endicott "an end cottage," Standish "a stony park" and Knapp "a hill top." Suffixes "ton," "ley," "ham" and "ford," which denote localities are found frequently in such names as Norton, Bingham, Burley and Ashford.

Another type of surnames is that derived from occupation. Some of the earliest under this classificatime are Bishop, Mayer, Fawcett (judge), Alderman, Reeve, Sheriff, Chamberlain, Chaplain, Chancellor, Latimer (interpreter), Deacon, Sumner (summoner), Marshall and Parker (park-keeper). Of later origin, although of the same general type, were trade and craft names. Currier was a dresser of skins, Baxter a baker, Webster

a weaver and Wainwright a wagon builder. Other names, which are in this class and are self-explanatory are Carter, Mason, Smith, Taylor, Miller, Shepherd and Barber.

Many names of today seem to defy classification because they have been corrupted beyond recognition. This is the result of ignorance in spelling, in pronunciation or because the bearer chose to change the spelling. Many English names and American, too, have appeared with many different ways of spelling.

In America a greater variety of surnames exist than anywhere else in the world. The greater number of names in this country are of English, Scotch, Irish and Welsh origin and were borne for generations long before the holders immigrated to this country. Others from central and southern Europe and from the Slavic countries, where the use of surnames is of more recent practice, present a problem to the student of family history.

Americans, who bear old and honored names and who trace their surnames back to sturdy immigrant ancestors or beyond the seas may be rightfully proud. In the beginning the name was only a word to distinguish one William from his neightbor William who lived nearby. But as time went on it became a part of the bearer and as it passed to his children and his children's children it became the symbol of a family and all that the family stood for. Being handed down from generation to generation, it became inseparably associated with the achievements, traditions and glory of the family. It became the badge of family honor - the good name to be proud of, to protect and fight for. It became a treasured possession of those who

bear it.

However indifferent some may claim to be of questions referring to antecedents, human nature has proved that those who have a pedigree like to tell about it, while those who have none and can only trace their family for one or two generations speak disparagingly of genealogical study. Many of America's most prominent citizens have proudly declared their pride of birth and ancestry. The preservation of genealogical records is a worthwhile employment of the student and the historian. It forms the basis of all history.

In the year 1776 the population in the whole United States exclusive of slaves and Indians was slightly over two million. Hence only a small percentage can claim descent from the original American stock. In years to come the immigration of the Dutch and puritan settlers, the arrival of the colonists to Virginia and the settlement of the Huguenot and Quaker refugees will form a memorable epoch in our history - as memorable as the Saxon and Norman conquests of Great Britain now form in the history of that country.

Some of the best blood of the Old World. without doubt, flowed in the veins of the early American colonists, and the more complete their genealogy the more interesting will be the facts brought forth.

THE ISTHMUS OF CHIGNECTO

The history of TITUS KNAPP and his descendants is closely linked with the Isthmus of Chignecto. It is now 170 years since Titus, the Loyalist, found his way to old Fort Cumberland and married the youngest daughter of Major Thomas Dickson. His descendants are many and are scattered throughout the United States and the Dominion of Canada. The only ones still on the Isthmus, who bear the name of Knapp, are FRANK H. KNAPP II and ELIZA B. KNAPP, both of Sackville, although there are many women in Westmoreland County who are direct descendants and also men who bear their mothers' married names.

The Isthmus of Chignecto is a narrow neck of land that prevents Nova Scotia from being an island. It abounds in interesting history. It is centered on the Beausejour Hill, the Promontory that overlooks Chignecto Basin, commanding a view of rivers and mountains, of fertile lands and villages. At the southern slope is the world-famed Tantramar marshes, intersected by three ridges and four tide-ruled rivers. It is the location of old Acadia, the cradle of romance of the continent, the scene of a century of forest duels between the English and the French - every acre is full of history. Fort Beausejour was renamed Fort Cumberland the day after its capture in 1755, in honor of the Duke of Cumberland.

Between Sackville and Amherst there are 50,000 acres of alluvial land, reclaimed and unreclaimed. Some of the marsh has been cutting large crops of hay for almost 200 years. It was here at Chignecto that France made her last stand for the possession of Acadia. It was here that Jonathan Eddy fought the cause of the revolted colonies and made a gallant but unsuccessful effort to carry Nova Scotia over to the rebel cause. On On April 11, 1713 the Treaty of Utrecht was signed. This gave all Nova Scotia, or Acadia and Annapolis Royal to

the Queen of Great Britain. The French contended that Acadia only included the southern half of the present province of Nova Scotia. On the 18th of June, 1755, the Isthmus passed forever out of the possession of the King of France.

In 1758 Governor Lawrence issued his first proclamation inviting the New Englanders to come to Nova Scotia and settle on the vacated Acadian farms. In 1763 a number of families came to Sackville and were given grants of land by the government.

The townships of Cumberland, Amherst and Sackville were established in 1763. Sackville had 1200 acres of marsh and 8700 acres of woodland. Applications were made in 1763 for grants of land in Cumberland, and some of the grantees were THOMAS DICKSON and Jonathan Cole. Sackville proper was incorporated in 1903 but its background is full of historical richness. The site now occupied by Sackville was first settled by the Acadians. It is the site of the first modern Roman Catholic Church. The three villages of which the present Sackville was in the center were destroyed and their peoples expelled by the British during the expulsion of the Acadians in 1755. Sackville in the early days of its settlement was part of Acadia and hence part of the province of Nova Scotia. Sackville became the first town on the eastern entrance of the new province of New Brunswick.

Longfellow's tale of Evangeline does not convey one half of the real suffering and misery that followed the French. They died by the wayside in alien southern states. For several years the fort at Windsor housed Acadian prisoners, and their lot was not an enviable one. Ships carried thousands to France.

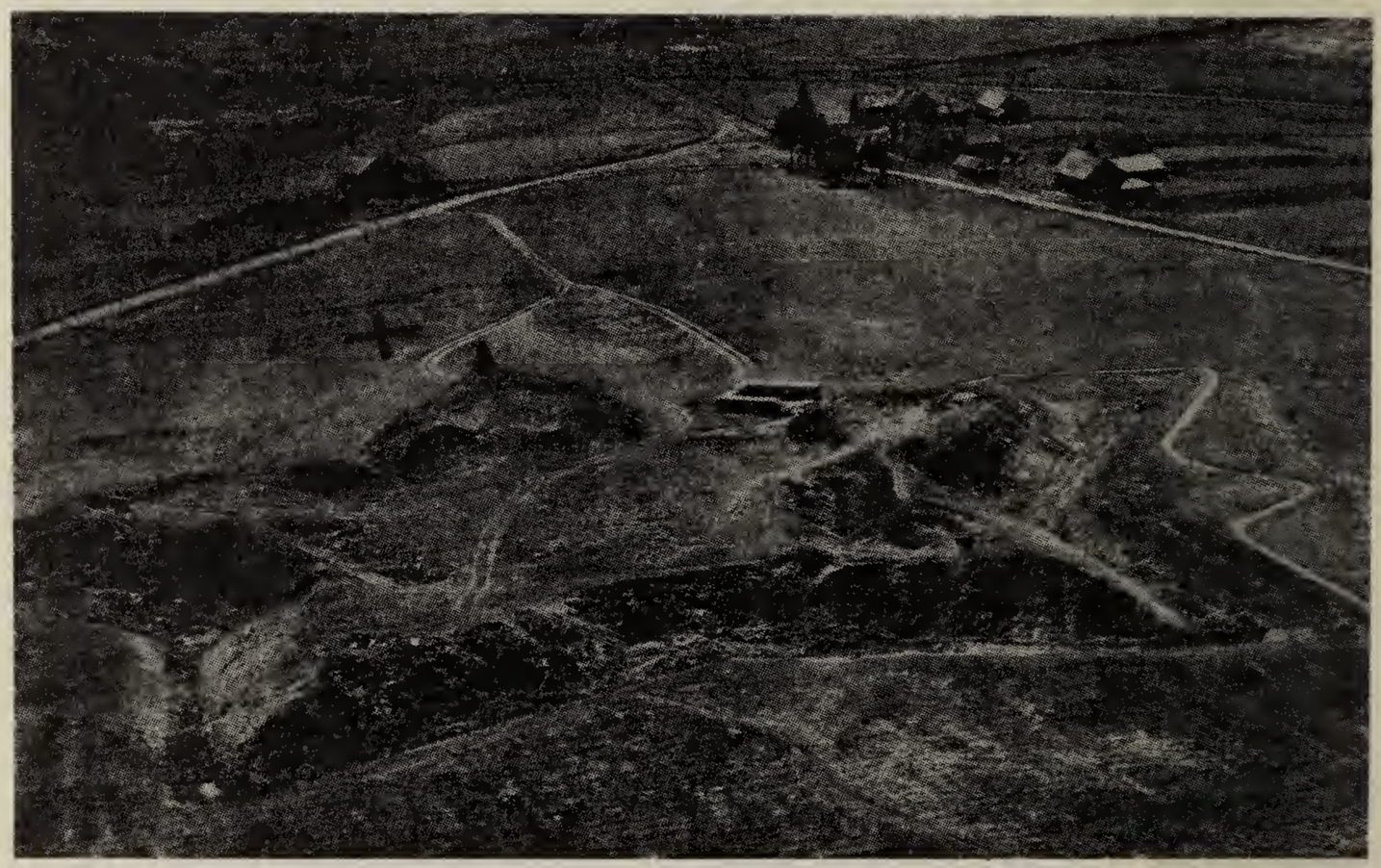

Fort Beausejour (Cumberland)

3 1833 03109 2676

Fort Cumberland remained a military post until 1833. One interesting account relates to the first St. Patrick's Day dinner given on this side of the Atlantic on March 17, 1759. It reads: "The officers, who are natives of Ireland, entertained all the gentlemen of this garrison. We were 34 in number, the Hibernians 20." One of the main occupations of the soldiers was the search for Acadian buried treasures. It was an open secret that much wealth lay buried on the Fort Cumberland ridge, as well as at Jolicure, Tantramar and other village sites.

From 1765 to 1775 new settlers came steadily to the Isthmus territory. At Fort Cumberland or near it were disbanded soldiers, New England emigrants, refugees, slaves, Indians and sturdy settlers from Yorkshire, England. The last were some of the best type of citizens. The names of these Yorkshire settlers are still legion around the Chignecto district. Some of them are Black, Lusby, Oxley, Keilor, Siffal, Wells, Lowerison, Trueman, Chapman, Donkin, Read, Carter, King, Trenholme, Dobson, Smith, Howser, Atkinson, Bulmer, Harper, Paterson, Fawcett, Wry, Harrison, Brown, Lodge, Shipley, Pipes, Coates and Ripley. The settlers from New England advocated revolution but the newcomers from Yorkshire scorned the idea and maintained a staunch loyalty to England. For several years the Isthmus ridges knew no complete peace and stealthy movements after nightfall were the order of the period.

Today all is changed on the Isthmus ridges. The old Fort is now enclosed and known as "Fort Cumberland. National Park." All the huge defenses of masonry and earthwork are still in shape to remind one of the import of this once-famous key to Acadia.

Acadia is the cradle of the Dominion. Her first colony was established three years before a white man's but was erected at "Old Quebec." In the gleaming waters of Annapolis Basin slipped the first vessel built this side of the Atlantic; through the woods and tangled growth of that region ran the first highway in America; the first mill on this continent there ground wheat and corn; the first kiln was built there; also the first church.

Nova Scotia is singularly picturesque and flavored with romance. The best blood of France christened those first settlers of old Acadia, and the courage and tenacity of French peasants salvaged the great marshlands that are world-famous. In many parts the Norman cap and kirtle still survive; in places the quaint gutturals of German pioneers lives on. Cape Breton glens and eastern counties of the mainland are endeared by Scotch memories and the Gaelic of the Highlanders is common. The whole is leavened by the healthy, patriotic fervor of the United Empire Loyalists and the Yorkshire farmers. And Winslow's grim New Englanders have left pages in our history that will never be forgotten.

It was largely through the influence of the Loyalists that, in 1784, the Province of New Brunswick was set off from Nova Scotia. The Missiquash River made the boundary between the two provinces.

The most considerable addition to the population of Nova Scotia after the Yorkshire immigration was in 1783-4 when the United Empire Loyalists came to the province. They left New England as the French left Acadia, without the choice of remaining. Among the names of those who settled at the old Chignecto were Fowler, KNAPP, Palmer, Purdy and Pugsley.

At Point de Bute in 1788 the first Methodist church in Canada was built on land deeded by William Chapman. Among the first list of subscribers to old St. Marks Anglican Church at Mt. Whatley in 1794 was TITUS KNAPP.

About 1786 the actual settlers in Sackville appear to have been CHARLES DIXON, John Fawcett, James Cole, Joseph Read, Eliphalet Read, Jonathan Cole, William Eastabrook, William Fawcett, Patton Eastabrook and others.

UNITED EMPIRE LOYALISTS

TITUS KNAPP was a Loyalist. Born in New York in 1757, he was only 19 years old and a fatherless boy when the Revolutionary War broke out. He came to Fort Cumberland in 1783, being then 26 years of age. He was a direct descendant of NICHOLAS KNAPP, who came to Massachusetts in 1630. Many of the descendants of NICHOLAS KNAPP fought on the side of the colonies and the descendants of TITUS KNAPP have served in the armed forces of both Canada and the United States; and some have died in the service of their country.

In the 20th century it is easy to review without prejudice the motives and sacrifices of those Americans who chose to adhere to British allegiance when the 13 colonies declared themselves independent states. That the great majority of the Loyalists or "Tories," as they were called by their enemies, were sincerely devoted to the royal cause, there can be no sensible doubt and official records present a pathetic picture of the suffering and losses endured by the unfortunate supporters of the British. Although the United States secured its independence, it also lost a host of valuable citizens who emigrated chiefly to Canada, where they helped to strengthen Great Britain's hold on that portion of the empire. The descendants of those emigrants compose a large and influential part of Canada's population.

The migration of Loyalists to Canada began as early as 1774. The movement continued throughout the war until the surrender of Cornwallis extinguished any remnant of hope in the breasts of the royal adherents, who hastened in multitudes to seek shelter and protection in the Canadian provinces. This went on until 1789, when the Loyalist migration ceased.

The total number of Loyalists who settled in Nova Scotia, New Brunswick and Prince Edward Island is estimated at 35,000, of whom 30,000 were from New York. In Upper Canada 10,000 Loyalists settled in 1783 alone.

The British government and the provincial authorities extended cordial and liberal aid to the exiles. The British Crown and Parliament took steps in July, 1783 to compensate the refugees from the United States for injuries suffered through their loyalty and a commission was appointed to examine into and classify losses. It is estimated that the British government expended in all about 30 million dollars in aiding Loyalists in America and Great Britain. In 1789 it was decreed that all Loyalists should be "distinguished by the letters U. E. affixed to their names, alluding to their principle, the "Unity of the Empire." This distinction has fallen into disuse, although occasionally recalled when some eminent Canadian of the old Loyalist stock passes away.

The Loyalists took in all classes of the population. In New England the more substantial and better educated citizens, office holders and members of learned professions tended to be Loyalists; others were adventurers who adhered to England with the hope of gain or official preferment. The Loyalists probably contributed about 60,000 men to the military forces in America.

In all the states severe laws were enforced against the Loyalists and it is estimated that nearly 200,000 left the country. Confiscation of Loyalist property was resorted to in all the states. In New York alone the sale of confiscated property brought over $3,500,000.

It is a mistake to think of our America of the Revolution as a nation of patriots, all rising to their own defense. When independence came John Adams thought that one-third of the people were in favor of it, one-third opposed and one-third neutral. The New England historian Channing suggested forty percent of the population to be considered "militant revolutionists."

The patriots greatly disliked being called "rebels," believing, as the Southerners did in the late Civil War, that they were merely fighting for their legal rights, but on the other hand those Americans who espoused the British side of the argument believed that they were on the side of law and order. Not only were freedom of speech and of the press suppressed but those who were thought to be on the Tory side were threatened, persecuted and disarmed. In many cases Tories were imprisoned, tarred and feathered, gathered into concentration camps, ostracised socially and economically and forced to cease carrying on their callings as lawyers, doctors, teachers or merchants, while their property was confiscated on a heavy scale. Many of the finest estates in Massachusetts, including Governor Hutchinson's, as well as some of the largest in New York and other colonies, were thus seized. Such Loyalists alone as later turned in their claims to the British government listed confiscated property at 10 million pounds, of which the Claims Commission disallowed only 1 million pounds. In almost every village neighbor was divided against neighbor, and not seldom even the members of the same family against each other. The Loyalists were heartily hated and, although most of their property had been unjustly seized, practically none was restored.

When Leverett Saltonstall was governor of Massa-

chusetts a few years ago he wrote as follows regarding his observations of Patriots' Day, "The day recalls heroic figures; Paul Revere, Sam Adams, Hancock, Parker, Dawes. It recalls, too, those other Americans who took the opposite view of the stirring questions of the day. Loyalists they called themselves, and they thought of the Patriots only as Rebels. We have been learning to understand those men better in recent years. Kenneth Roberts' novel "Oliver Wiswell" has given many of us a new tolerance about them. We know, now, that they were stalwart Americans. They suffered - even died - for what they thought to be right.

"But they were wrong. They lacked faith - a faith that has been proved over and again through the years that have followed, faith in democracy, in the average man."

Incidentally, there was a Leverett Saltonstall in 1775 who was a Loyalist, but the governor's direct ancestor, a brother of the Loyalist, sided with the Patriots.

On April 16, 1783, the first fleet of twenty transports sailed from New York for the mouth of the St John River, where they arrived on May 11th. The exiles numbered 3,000. The majority of them were not able to disembark until May 18th, and that day has been celebrated as the anniversary of the Landing of the Loyalists. The first season was very trying to the Loyalists, a large percentage of whom were gentle folks unaccustomed to hardships. The suffering of the aged and infirm, of women and children, was great.

The Historic Sites and Monuments Board have placed a large granite boulder with a bronze table at the foot of King Street in St. John to mark the place of disembarkation of most of the Loyalists.

Know all men by these presents, th
I James Law of the County of Westmorland and province of New
Brunswick Esqr., for and in Consideration of Forty two Pounds Ten
Shillings, to me in hand paid at and before the sealing and deliv
hereof by Titus Knapp Esqr., of Westmorland and Province aforesaid,
the Receipt, whereof I do hereby acknowledge, have bargained and
sold and by these presents do bargain and sell unto the said Titus
Knapp, a Negro Boy about Twelve years Old named Peter, to have
and to hold the said Negro Boy, to himself and his heirs for ever, a
I the said James Law for myself, my heirs, and Assigns, against
all and every other Person, or Persons, whatsoever, shall and w
him warrant and Defend for ever unto the said Titus Knapp
In Witness whereof, I have hereunto set my hand and seal
this 9th Day of January, In the year of our Lord 1804.

Signed Sealed and de-
vered in presence of us.

Marcus Miers
Thomas Brownell

James Law

Copy of Slave Deed

SLAVERY IN CANADA

TITUS KNAPP was a slave holder. Toward the last of the 18th century Fort Cumberland boasted many large establishments and wealthy landowners. Slaves were bought and sold, the prevailing price being $40.

In 1797 the Imperial Act of 1732, which had classed slaves, along with real estate, in order to define what properties could be seized for debt, was repealed by the Parliament at Westminister. From a purely legal point of view the law was not changed insofar as it considered the status of those held in slavery, but the general opinion was so strongly against slavery that the courts commenced doing everything in their power to aid any slave who sought freedom. One of the great differences from a legal point of view between Canada and the United States was the fact that in Canada a slave could demand and obtain a writ of habeas corpus and often succeed in securing, if not his freedom, at least a temporary discharge from prison. A chief justice declared in a case before him in 1798 that he would set free every negro, articled apprentice or domestic servant who should be committed to prison by a magistrate on a charge of having escaped from his master.

These decisions alarmed the slave owners who demanded that a house of correction should be established in which slaves could be confined, or that negro or Indian slaves who left their owners should be proceeded against as were the runaway apprentices in England; that is, thrown into a common jail.

In 1799 the court of the King's Bench in Montreal discharged a slave who had been committed to the house of correction, and the justice before whom the case was heard declared that in his opinion the Act of 1797 had

repealed all the laws concerning slavery. In consequence of this legal opinion, several new petitions were drawn up demanding legislation which would restate the relationship between owners and slaves who were held in bondage at that time. Slavery remained on the statute books until 1833, when Parliament in London proclaimed the freedom of all British slaves.

During the years preceding 1784 the slave population had been considerably increased by the advent of those whom the Americans referred to as Tory traitors, but who preferred to call themselves United Empire Loyalists. Although the peace was signed in 1783 and the war terminated, the surrender was not to take place until July 1, 1796. Many of the Tories moved to Canada. They had been slave holders in the colonies and brought their slaves with them along with other movable property.

In Canada the economic base for slavery on a large scale could not be said to exist, and therefore the institution of Canadian slavery was limited by the number of persons involved and never created the miasma of human misery which existed in the United States.

By the Act of 1833 twenty million pounds was paid as indemnity to the British slaveholders in the colonies. By virtue of that act slavery disappeared throughout the British empire and it was unnecessary to pass any specific legislation in Canada in order to insure liberty for all.

It has been stated that TITUS KNAPP brought his freed slaves with him to Fort Cumberland. One story says he was very wealthy and then there is another tale that he was poor and later acquired his wealth through

successful operations as a merchant and through money sent him by his mother.

During and after the War of 1812, many negroes were brought into Nova Scotia. Before 1812, however, there had been negroes there. Some came as slaves, some as free men and some who came as slaves early won their freedom. Here the slaves, who were merely a small overflow from the colonies to the south, achieved their freedom about a quarter of a century before the Abolition of Slavery Act was passed and more than fifty years before slavery was abolished in the United States.

The Loyalists were not the first to introduce slaves into Nova Scotia. The negro LaLiberte', who was at Cape Sable in 1686 when deMeulles took census of Acadia, was perhaps a slave escaped from a southern colony. Slaves came to Halifax soon after the founding of that settlement and others accompanied their masters, the New England planters. In September, 1759 Malachy Salter writing his wife visiting in Boston spoke of the negroes in their Halifax home and asked her to purchase a negro boy. In an advertisement in "The Boston Evening Post" of September, 1751 "ten strong, hearty negro men, mostly tradesmen, such as caulkers, carpenters, sail-makers and ropemakers," just arrived from Halifax were offered for sale. By a will the following year a man bequeathed a negro servant to his son and the same year Joshua Mauger of Halifax offered to sell several negro slaves. In the newspapers and other documents of the period there were notices relating to sales and transfers of runaway negroes.

One negro corps had rendered military service on the side of the British and nearly every Loyalist Corps had representatives of the African race in the ranks as

buglers, musicians and pioneers.

It has been estimated that prior to the summer of 1784 negro slaves numbering 1234 were brought into Nova Scotia, New Brunswick and Prince Edward Island from the colonies in revolt. Some of these negroes lived at Annapolis, Digby, Clemente, Moose River, Cornwallis, Horton, Bear River, Granville, Wilmot, Windsor, New Port and Cumberland. The Loyalist negroes received grants of land in 1788-89.

In 1792 a motion was carried in the House of Commons for the gradual abolition of the slave trade. In 1807 the General Abolition Act was passed.

Many negroes who came to the province were free men, who had helped the British armies during the war, while others had escaped from slavery and found protection with the British. The latter had been emancipated by the proclamation of Sir Henry Clinton. Sir Guy Carleton refused to return them to their masters at the end of the war. The former received grants of land in the province, while the latter mostly went into service. Later, more than 200 went to Nova Scotia where they joined a large number who had come to that province and asked the Government to send them to Africa. Their request was granted and they were shipped to Sierra Leone.

On the page beginning this subject is a picture of a slave deed given to TITUS KNAPP in 1804. It is self-explanatory and is one of several received by Titus Knapp. The original is in the possession of Ralph R. Knapp.

Knapp

Knapp Coat of Arms

THE KNAPP FAMILY

The Knapp family was originally from Saxony and their descendants in the 15th century were noted for their wealth and position in Suffolk County, England. The name is derived from a Saxon word, the root of which is spelled Cnoep, which signified a hilltop. It is found on ancient records in various forms of spelling such as Cnappe, Cnap, Knap, Knape, Napp, Knoppe, Knappe and Knapp. The latter is the generally accepted form of today.

This family were residents in England long before the time of William the Conqueror. The earliest definite record of the name was of one Petrus Knap in the year 1198 A.D. There were large branches of the family living in the counties of Berkshire, Oxford, Dorset, Wilts, Lincoln, Norfolk, Suffolk, Essex, Somerset, Sussex and Surrey at an early date. Although many mentions could be made of the Knapps of the 12th and 13th centuries, no definite connected records have been found of the families of those times.

In the late 14th century one Thomas Knappe was Mayor of Bristol and he had a daughter Margery by his wife Alyce. He had a brother named William who died about 1404, leaving a large family. At a later date there was a Thomas Knapp of Berkshire who had two sons, Nicholas, who died about 1565, and John. Children of Nicholas were John, Thomas, Elizabeth and Margaret.

Thomas Knapp, son of Nicholas Knapp, married Anne. Their children were Thomas, William, John, Agnes, Nicholas, Walter, Alice, Henry and Richard. Henry Knapp, son of Thomas Knapp, married Anne Loder. Their children were Mary, Agnes, and Henry. By his second wife he had Joan, Francis, John, Amy, Ann, Thomas, Elizabeth and George.

The descendants of these various branches of the family in America have spread to practically every state in the Union and have aided as much in the growth of the country as their ancestors aided in the founding of the nation. They have been noted for their courage, leadership, resourcefulness, ambition, energy, industry, perseverance, piety, integrity and power of will.

The family arms were granted Roger de Knapp by Henry the Eighth to commemorate his skill and success at a tournament held in Norfolk, England, in 1540, in which he is said to have unseated three knights of great skill and bravery. The family arms, together with a full description may be found in the Herald's College, London. By the descendants of his son John, these arms are still preserved as a precious memento of worthy ancestry. The arms of a family are what a trademark is to a merchant. It is generally expressive of some important principle. The origin of the arms of the Knapp family is given in English heraldry. It describes the arms of the Knapp family as used by John Knapp and his son John in 1600. It will be seen that this coat of arms is very expressive and full of meaning. The shields and helmets, clad in mail, denote a preparation for war. The shield on which the arms are displayed is gold, expressive of worth and dignity; the three helmets on the shield are acknowledgments from high authorities of victories gained. The helmet is placed between the shield and the crest, and rests upon the former, and is an esquire in profile of steel, with visor closed and turned to the right of the shield. The wreath borne away by the victor, as represented on the sword is positive proof of laurels won and honors bestowed. The lion passant, on the shield, denotes courage and consciousness of strength and yet walking quiet when not provoked or forced to defense. The arm

that bears the broken sword, indicates the character of the family. Though having fought in defense until the sword was broken, his courage does not fail; his arm is still uplifted; grasping the broken sword and in the heat of battle, he exclaims, "God is our Hope," which is the family motto.

The English lineage is traced to Roher (Roger) Knapp of County Sussex, England. In various spellings the name occurs in the early records of several English counties.

1490 Thomas Knapp 1490-1505
1520 Nicholas Knapp
1550 Thomas, William and Nicholas Knapp

Roger (Roher) Knapp was of County Sussex, England, 1540. His children were:

William Knapp born 1579, died 1659
Nicholas Knapp born 1592, died 1670
Roger Knapp
Aaron Knapp

Nothing has been said concerning the religious beliefs and affiliations of the previous generations of Knapps in America. It may be inferred, though not proved, that the first settlers, Nicholas Knapp and his family, were Puritans because of his coming to this country with the movement led by such an ardent Puritan as John Winthrop. The fact that the Knapps moved to Connecticut in the 1640s may indicate a religious belief more liberal than that upheld by the Massachusetts Puritans.

It is not apparent that the members of the Knapp family were expert money getters, but neither is it recorded that any of them were indigent. The first Knapp in America was a "proprietor" which indicates that his interests were largely vested in the soil.

NICHOLAS KNAPP

Nicholas Knapp, progenitor of this family, was a brother of William, Roger and Aaron. It is quite probable that he came from East Anglia. He was born in Buers St. Mary, Suffolk County, England in 1592 and came to Watertown, Massachusetts in the great fleet in 1630.

The coming of the first Knapps to America was coincidental with the removal of the headquarters of the Massachusetts Bay Company from England. Among the prime movers in that change of headquarters were John Winthrop and Sir Richard Saltonstall. Winthrop was a resident of Suffolk County in England as were some of the Knapp family so it is not unlikely that it was in part due to the influence of Winthrop that the first of the Knapps came to America. At any rate it is quite evident that Nicholas Knapp and William Knapp, brothers, accompanied Winthrop on his expedition in 1630.

Nicholas was a proprietor in Watertown in 1637, but sold most of his land in 1646. He moved to Stamford, Connecticut, in 1648 and settled in that part of Greenwich which later became part of New York state and now is the town of Rye, Westchester County, New York. His will was dated April 15, 1670. He died in Fairfield (Stamford), Connecticut, on April 16, 1670. His will was filed at Fairfield. He married (1st) ELEANOR DISBROW in 1630. She died August 16, 1658. He married (2nd) UNITY BUXTON BROWN, widow of Peter Brown, on January 9, 1659. Children were (1) Jonathan Knapp, born September 8, 1631, buried October 27, 1631, (2) TIMOTHY KNAPP, born October 14, 1632, (3) Joshua Knapp, born November 5, 1634 (4) Caleb Knapp, born November 20, 1636, (5) Sarah Knapp Disbrow, born November 5, 1638; married Peter Disbrow on September 6, 1667, (6) Ruth Knapp Ferris, born November 6, 1640; married Joseph

Ferris on November 20, 1667, (7) Hannah Knapp, born January 6, 1643.

All the above were born in Watertown, Massachusetts. (8) Moses Knapp and (9) Lydia Knapp, both born in Stamford, Connecticut.

In 1630 John Winthrop sailed for Massachusetts with a band of nearly a thousand colonists, who settled what later became the towns of Charlestown, Boston, Medford, Watertown, Roxbury, Lynn and Dorchester. By 1634 he estimated the total population of 4000 and Massachusetts had become the most powerful settlement of the entire North American coast. The Massachusetts leaders, both lay and clerical, were of the strictest sect of Puritans and gave the tone to the whole community. The establishment of New Hampshire, Rhode Island and Connecticut was owing in each case to the opposition aroused in the minds of many by the narrow and tyrannical ruling Puritan oligarchy in control of Massachusetts. The government of Massachusetts as much as the rich Connecticut meadows, was probably the cause of the exodus.

JOSHUA KNAPP, son of Nicholas, was born in Watertown, Massachusetts, on November 5, 1634 and died in Greenwich on October 27, 1684 and there all of his children except the first were born. His inventory was dated October 27, 1684. When the Indians surrendered their last tract, then called the "Hap Grounds," in Bedford Parish (North Greenwich) on December 23, 1680, the surrender was signed in the presence of Joshua Knapp and David Waterbury. Joshua married Hannah Close at Stamford, Connecticut, on June 9, 1657. Children were (1) Hannah Knapp, daughter of Joshua, born at Stamford, Connecticut, on March 26, 1660. She married Daniel Smith. (2) Joshua Knapp, Jr., son of Joshua, was born

in Greenwich, Connecticut, in 1662 and died there in 1750. He married Elizabeth Renalds March 16, 1687 and (2nd) ABIGAIL BUTLER, who died on June 1, 1720. Children were (1) ELIZABETH KNAPP, daughter of Joshua, Jr., born in 1688. She married JOHN RUNDLE. (2) ISAAC KNAPP, son of Joshua, Jr., married REBECCA REYNOLDS on January 29, 1727. (3) JOHN KNAPP, son of Joshua, Jr., was born March 1, 1708. Children were (1) JOHN KNAPP, JR., son of John, born in 1731. (2) JUSTUS KNAPP, son of John, was born January 19, 1735 and died in 1816. He lived in Greenwich, Connecticut, and afterwards in Georgia. He married in 1755 SARAH REYNOLDS. Children were (1) JUSTUS KNAPP, JR., son of Justus, born October 11, 1756. (2) WILLIAM KNAPP, son of Justus, born January 5, 1759. (3) JOHN ELNATHAN KNAPP, son of Justus, born August 5, 1760. (4) HENRY KNAPP, son of Justus, born in 1763. He died in Cincinnati. (5) BENJAMIN KNAPP, son of Justus, born September 16, 1765. He married RACHEL MEAD. (6) OBADIAH KNAPP, son of Justus, born September 20, 1766 and died April 1, 1850. He married BETSY DEAN in 1788. (7) SARAH KNAPP, daughter of Justus, born January 6, 1768 and died August 1, 1828. She married LEWIS WILLIAMS. (8) JAMES KNAPP, son of Justus, born December 17, 1770. He married SALLY MEIGS. (9) HANNAH KNAPP, daughter of JUSTUS, born March 22, 1773. (10) GILBERT KNAPP, son of Justus, born March 22, 1775 and died in 1812. (11) MARY KNAPP, daughter of Justus, born January 2, 1778. She married NOEL WHITMAN. (12) SAMUEL KNAPP, son of Justus, born December 5, 1781 and died November 28, 1852. He married MARY COLBRIDGE.

Children of John Elnathan Knapp, son of Justus. were (1) GILBERT KNAPP, (2) HENRY REYNOLDS KNAPP and (3) HETTY KNAPP.

Children of Rev. Henry Reynolds Knapp, son of John, were (1) JOHN HENRY KNAPP, (2) HALSEY KING KNAPP,*(4) MARY ADELINE KNAPP, (5) REV. SAMUEL JACOB KNAPP and (6) WILLIAM IRELAND KNAPP. Hetty Center Knapp married WARREN BEEBE. * (3) HETTY CENTER KNAPP.

CALEB KNAPP, son of Nicholas Knapp, was born November 20, 1636 in Watertown, Massachusetts. He was a freeman in 1670. He made his will December 11, 1674 and named his wife Hannah and children. He died in Stamford, Connecticut. Children were (1) CALEB KNAPP, born November 24, 1661, (2) JOHN KNAPP, born July 25, 1664, (3) MOSES KNAPP, (4) SAMUEL KNAPP, (5) SARAH KNAPP, who married PETER DISBROW and (6) HANNAH KNAPP, who married NATHANIEL CROSS. JOHN KNAPP, son of Caleb, was born in Stamford on July 25, 1664 and died there on April 5, 1749. He married HANNAH FERRIS on June 10, 1692. Children were (1) SAMUEL KNAPP, son of John, born August 27, 1695, (2) HANNAH KNAPP, daughter of John, born March 10, 1699, (3) JOHN KNAPP, son of John, born August 14, 1697, (4) PETER KNAPP, son of John, born August 15, 1701, (5) CHARLES KNAPP, son of John, born May 9, 1703, (6) DEBORAH KNAPP, daughter of John, born January 28, 1705 and (7) MOSES KNAPP, son of John, born August 6, 1709. MOSES KNAPP, son of John, of Stamford, Connecticut, was born in Connecticut and died June 9, 1787. He married (1st) JEMIMA WEED and (2) RACHEL WEED BUXTON on May 12, 1767. JARED KNAPP, son of Moses, of Warsaw, New York, born Stamford, Connecticut, July 27, 1751 and died October 22, 1848. He married CATHERINE BALDWIN in 1796. He was a Revolutionary soldier. CHARLES HARLOW KNAPP, son of Jared Knapp, was born May 19, 1803 in Litchfield, Connecticut, and married ROXEYNTHIA M. WORDEN on February 23, 1835. There were four children. SAMUEL KNAPP, son of Caleb, of Danbury, Connecticut, was born in Stamford, Connecti-

cut, in 1668 and died in Danbury in 1739. JOSHUA KNAPP, son of Samuel, of Danbury, Connecticut, was born February 5, 1716 and died August 8, 1798. He married ABIGAIL (Bostwick) DIBBLE. JOSHUA KNAPP, son of Joshua, of New Milford, Connecticut, was born in Connecticut May 6, 1765 and died in 1829. He served in the Revolutionary War. EDWIN GAVIN KNAPP, son of Joshua 2nd, of Catskill, New York, was born in New Milford, Connecticut, on August 4, 1795 and died November 1, 1853. CHARLES RUGGLES KNAPP, son of Edwin Gavin, was born August 11, 1832. CHARLES RUGGLES KNAPP, son of Charles Ruggles 1st, of Interlachen, Florida (Mayor) was born in Catskill, New York on February 10, 1863. He married LULU HALLOWELL. Only child DELOS SHEPARD KNAPP, son of Charles Ruggles Knapp 2nd, was born July 13, 1890.

MOSES KNAPP, son of Nicholas, was born in Stamford, Connecticut. He was in Greenwich and Stamford in 1670. He married ABIGAIL WESTCOAT, daughter of Richard Westcoat. He was living for certain at Stamford up to 1701. It is not definitely known whether there were any children.

WILLIAM KNAPP, son of Roger and brother of Nicholas, was born in England in 1579 and died August 30, 1659. He married PRISCILLA AKERS, widow of Thomas, in 1655. There were no children by this marriage. Children by his first wife were (1) WILLIAM KNAPP, JR.,(2) JOHN KNAPP, (3) JAMES KNAPP, (4) MARY KNAPP (SMITH), (5) JUDITH KNAPP (CADY), (6) ANNA KNAPP (PHILBRICK) and (7) ELIZABETH KNAPP (BUTTERY). William Knapp, Jr., son of William, died September 25, 1676. He married (1st) MARY and (2nd) MARGARET. Children by Mary were (1) PRISCILLA KNAPP, born November 10, 1642 and (2) JOSEPH KNAPP. By Margaret (1) JUDY KNAPP, born March 2, 1652 and (2) ELIZABETH KNAPP, born July 23, 1657. JOHN

KNAPP, son of William, was born in England in 1624. He was a carpenter and admitted freeman in 1652. He married SARAH YOUNG on May 25, 1660. His will is dated January 22, 1695 and mentions wife SARAH and children HENRY, ISAAC, JOHN, DANIEL and ABIGAIL. JOHN KNAPP, son of John, was born May 4, 1661. He married SARAH AUSTIN (PARKS) October 7, 1685. He died in 1727. Children were JOHN and JAMES. HENRY KNAPP, son of John, baptized in Watertown, January 15, 1699. JOHN KNAPP, son of John, was born December 11, 1688 and died in 1730. He married (1st) MARY WHITNEY of Watertown and (2nd) SARAH, who died in 1736. Children were DAVID, BATHSHEBA, MARTHA, LYDIA and JOSIAH, born in 1723. ABIGAIL, daughter of John Knapp, married in Watertown October 3, 1712. JAMES KNAPP, son of John, was born February 4, 1690; married April 2, 1714 ELIZABETH BOND, who died January 12, 1715, leaving a son, JONATHAN, born October 23, 1714. JAMES married (2nd) MARY FISKE on October 10, 1716. Children were JAMES, baptized November 24, 1723, ELIZABETH, born May 15, 1729 and JOHN, born October 31, 1731. JAMES KNAPP, son of William, was born in England in 1627; married ELIZABETH WARREN. Children were ELIZABETH, born April 21, 1655 and JAMES, born May 26, 1657 and died September 26, 1657. MARY KNAPP SMITH, daughter of William Knapp, married THOMAS SMITH of Watertown, Massachusetts. He came to America in 1635 and was a proprietor at Watertown in 1636, where he died March 10, 1692. JUDITH KNAPP CADY, daughter of William Knapp, married NICHOLAS CADY of Watertown. Children were JOHN, JUDITH, JAMES, NICHOLAS, DANIEL, EZEKIEL and JOSEPH. JOHN CADY, son of Judith Knapp, born January 15, 1650; married (1st) JOANNE and (2nd) ELIZABETH. About 1701 he moved to Canterbury, Connecticut. Children were JONATHAN, son of John Cady, born Groton January 22, 1693. Jonathan had several children by wife HANNAH. JOANNE born in Gro-

ton October 14, 1695. Children by ELIZABETH were JOHN, born in Groton August 7, 1699; married in Watertown May 6, 1729, HANNAH ABBOT. ELIZABETH, daughter of John Cady, born in Groton March 5, 1701; WILLIAM CADY, son of John, born in Canterbury in 1704; ELEAZER, born in Canterbury in 1708 and EBENEZER, born in Canterbury in 1714. JUDITH CADY, born September 2, 1653; JAMES CADY, born August 28, 1655; died December 2, 1690; married in Watertown June 14, 1678, HANNAH BARRON. Only child of James Cady was ELIZABETH, born in Groton on April 10, 1686. NICHOLAS CADY, son of Judith Knapp, was born August 2, 1657 and died January 21, 1658. DANIEL CADY, son of Judith Knapp, was born November 27, 1659 and died in 1736. He married twice; his second wife was ABIGAIL. His children were born in Groton. They were MARY, born August 10, 1684; EZEKIEL, born September 29, 1686, RACHEL, DANIEL, born March 26, 1692; married in 1712 JOANNE LEACH; JANE, born April 1, 1696; EZRA, born August 11, 1699; married HANNAH WINTER. JOSIAH CADY, son of Daniel, born February 7, 1702. EUNICE, daughter of Daniel, born October, 1703. EPHRAIM, son of Daniel Cady, born February 19, 1705. EZEKIEL CADY, son of Judith Knapp, was born June 14, 1662. NICHOLAS CADY, son of Judith Knapp, was born February 20, 1663 at Wethersfield, Connecticut. JOSEPH CADY, son of Judith Knapp, was born May 28, 1665. He married SARAH ---- Children were JOSEPH, born in Groton October 3, 1690, JAMES, born November 22, 1694; ISAAC, born January 17, 1696; ABIGAIL, born June 22, 1699 and STEPHEN, born June 16, 1701. AARON, son of Judith Knapp, married MERCY FULLER, daughter of Joshua Fuller. Children were JAMES CADY, born in Watertown November 15, 1692 and AARON, born in Canterbury, Connecticut in 1718.

ROGER KNAPP, son of Roger Knapp and brother of Nicholas, was born in England. He lived in New Haven,

Connecticut (1643-47) and in Fairfield (1656-70) and probably later. Children of Roger Knapp were JONATHAN, died young, JOSIAH, LYDIA, ROGER of Fairfield died 1691, JOHN, NATHANIEL, ELIZABETH and MARY.

AARON KNAPP, son of Roger Knapp, was born in England. He died before 1676. He came to Plymouth, Massachusetts in 1638 and moved to Taunton, Massachusetts, in 1643. He was brother of Nicholas and William Knapp, who came to Watertown in 1630. Children were (1) ELIZABETH KNAPP STOUGHTON, daughter of Aaron Knapp. She married NICHOLAS STOUGHTON on February 17, 1674. (2) MARY KNAPP, daughter of Aaron Knapp, was baptized at Roxbury, Massachusetts, on November 20, 1659.

1962786

Museum Building at Fort Cumberland

TIMOTHY KNAPP OF RYE AND HIS DESCENDANTS

TITUS KNAPP, the Loyalist, was a direct descendant of Timothy Knapp, son of Nicholas Knapp. TIMOTHY KNAPP was born in Watertown, Massachusetts on October 14, 1632. He married BETHIAH BRONDAGE of Weathersfield, Connecticut, who was born in 1638. He settled in Rye, New York, which was formerly part of Connecticut, in 1664. He was a Representative from Rye in 1670. He died in Rye before 1685. Children were (1) TIMOTHY KNAPP, JR. and (2) MOSES KNAPP.

TIMOTHY KNAPP JR., son of Timothy Knapp and Bethiah Brondage, was born in Greenwich, Connecticut in 1690, and was living in 1768. He married (1st) Bethiah Brandish and (2nd) Alice Adee, a widow of Rye, New York. She was a Quaker. He died shortly after 1768. Children by Bethiah were (1) DANIEL KNAPP, (2) AMOS KNAPP, (3) GABRIEL KNAPP, (4) MOSES KNAPP, (5) SYBY KNAPP and (6) CATHERINE KNAPP (LOCKWOOD). Child by Alice was TITUS KNAPP. All his children were born in Rye, New York. Moses Knapp had a tract of land laid out for him in 1720, in White Plains. As Timothy Knapp's land in Rye is proven to have been inherited by his son Timothy, and as these same genealogists state that Timothy Knapp probably had other sons, it therefore seems almost safe to conclude that Moses was son to Timothy Knapp. Timothy Knapp Jr. owned land in Cortland Manor, Westchester County, New York in 1760. Timothy was a farmer. Timothy Knapp, father and son, are frequently difficult to separate in the records.

Regarding TITUS KNAPP, the story is told that his mother, Alice Adee Knapp, went from England to Holland at the time of the religious persecutions and came over with the Dutch to New Amsterdam and had a farm where

Bowling Green in New York City now is. She left her property in New York to the Quakers but all her money to TITUS KNAPP, her son, who was a Loyalist.

DANIEL KNAPP, son of Timothy Knapp Jr. and Bethiah Brandish, married Anna Park. His will was made December 21, 1775. Children were (1) Amy Knapp (Reynolds), born April 25, 1743 and died about 1781. She married Captain Timothy Reynolds, a Revolutionary soldier. They had a son, George W. Reynolds, who married Hannah Lockwood on June 15, 1807. (2) Mary Knapp (Horton), who married Thomas Horton, was born at White Plains, New York in 1730. They had children Thomas, Sarah, Stephen, Daniel, John, Abigail and Jane. (3) Erme Knapp (Park), who married Daniel Park. Children were Knapp, Thomas Daniel and Anne.

AMOS KNAPP, son of Timothy Knapp Jr. and Bethiah Brandish, died at Rye, New York in 1752. He married Elizabeth_____. Children were Joseph, and Syby, who married Peter Dushire.

GABRIEL KNAPP, son of Timothy Knapp Jr. and Bethiah Brandish, was born in Rye, New York in 1735. He married Mary_____. Children were Timothy, born about 1750, Gabriel, born about 1765, married Phebe Vail on August 22, 1787; Eli, married Elizabeth Cynthia Osborne of Salem, New York on December 23, 1805.

MOSES KNAPP, son of Timothy Knapp, Jr. and Bethiah Brandish, was born in 1720. Children were Daniel, who died in 1744 and who married Martha____; Moses, born 1739; Benjamin, born 1758 and married Elizabeth_____; Maria, who married William Crawford.

CATHERINE KNAPP LOCKWOOD, daughter of Timothy Knapp

Jr. and Bethiah Brandish, married Sgt. Jacob Lockwood on July 25, 1765. They had six children: Charles, born May 8, 1776; Shubael, born December 21, 1768; Phineas, born November, 1769 and Katherine, born August 17, 1771.

TITUS KNAPP, THE LOYALIST

TITUS KNAPP, son of Timothy Knapp, was born in Rye, New York in 1757 and died near Sackville, New Brunswick, Canada on June 13, 1828 - age 71. He married CATHERINE DICKSON, youngest daughter of Major THOMAS DICKSON (Dixson). She was born in 1771 and died March 10, 1841. Both are buried in St. Marks Anglican churchyard at Mt. Whatley, New Brunswick. Her mother was CATHERINE WETHERED and she, too, is buried at Mt. Whatley. Her father, SAMUEL WETHERED was in the vicinity of Fort Cumberland as early as 1765. TITUS KNAPP was a lieutenant in Delancy's Rangers, British Army, during the Revolutionary War. He was a United Empire Loyalist and came to Nova Scotia in 1783 from New York. TITUS represented Westmoreland County, New Brunswick for many years in the provincial legislature beginning in 1802.

The following is inscribed on TITUS' tombstone at Mt. Whatley:

Sacred to the memory of
Titus Knapp, Esq.
a native of the United States
of North America
who died June 13, 1828
in the 71st year of his age

The following inscription is on the tombstone of Titus' wife and adjoins his:

Sacred to the memory of
Catherine Knapp
wife of the late Titus Knapp
who departed this life on the
10th of March, 1841 in the 71st
year of her age

The former Knapp homestead was just over the hill from Fort Cumberland and was the biggest house in those parts and all distinguished visitors were entertained there. It was a huge three-story colonial type with large fireplaces.

Children of Titus and Catherine Knapp were (1) WILLIAM DICKSON KNAPP, born 1788 and died 1862 and buried in Point de Bute graveyard and (2) JAMES T. KNAPP, born 1790 and died July 9, 1811. It is related that William and James were sent to New York to see their relatives. James was found dead at Five Points and William was found wandering around in a dazed condition, both having been attached by thugs. James was buried in Trinity Churchyard in New York City. The following appears in the records there:

Sec. 4 NS. "In memory of James Knapp
son of Titus Knapp, Esqr. of Westmoreland"

There is also said to be a stone for him in the cemetery at Mt. Whatley, New Brunswick.

At the close of the Revolutionary War TITUS KNAPP, like other unfortunates who espoused the side of the King, had to leave the colonies and came to Nova Scotia.

His half-brothers, the Adees, who were Quakers, took all the family property as their reward for not taking any part in the rebellion. TITUS landed at St. John, found his way to old Fort Cumberland, married, purchased an old French farm and took up storekeeping. His mother is said to have left him a substantial sum of money and that was how so many of the Knapps were able to secure educations. TITUS' wife, Catherine Dickson, was said to have been a remarkably intelligent woman.

There were several members of the Knapp family among the Loyalists who came to New Brunswick in 1783. Lydia Knapp had a grant of 150 acres at Quaco with the King's Orange Rangers in 1784. Matthew, a man with a family, asked land between the Belleisle and the Kennebacasis in 1785. Jonathan Knapp had a grant of Lot 9 in Kingston. Michael Knapp, of Lieut.-Colonel DeVeber's company in the Prince of Wales American Regiment, was petitioning for land on French Lake, on the Keswick on Lot 81, where by 1789 he had 15 acres under cultivation and possessed 12 head of cattle. Moses Knapp, who came with the Westchester refugees, had formerly been a sergeant in Major Alexander Grant's company in the New York Volunteers, and afterwards a prisoner with "ye rebells." He arrived at Fort Cumberland in July, 1783, and had a grant at Ramsheg, which he sold shortly afterwards, and a grant on the Hammond River, which he sold in 1792. He died in 1800. In his will, where he is described as a husbandman of St. John, he left all his property to his wife, Elsey.

TITUS KNAPP, from whom the Knapps of Westmoreland County are descended, may have been some kin of Moses. He had lived at North Castle and joined the British at "Morrisina" in 1779. The next year he had joined the Westchester refugees, in which he had served as a sergeant until the end of the war.

TITUS KNAPP left New York in September, 1783, and is said to have landed at St. John. He, too, had a grant on the Hammond River, but he went to Fort Cumberland, where he purchased an old French farm and kept a store. Together with his brother-in-arms, John Palmer, they commenced business as general traders. They purchased adjoining farms, and these still go by the name of the "Knapp and Palmer Farms." Mr. Palmer afterwards moved to Dorchester Cape, induced to do so because it reminded him of his old home in New York. Palmer and Knapp must have found their loyalty expensive, as their confiscated property is now worth untold millions. In TITUS KNAPP'S case it was not so bad, as his property went to his half-brother who, fortunately for him, was a Quaker and did not fight.

In the churchyard of Trinity Church in New York City are the following:

Sec. 2 NS. Esther Knapp
Died August 1, 1818, aged 74 years
Also, Knapp
Sec. 2 NS William Knapp
Died March 13, 1812
Aged 26 years 5 mos. 10 days

The records are far from complete and the elements have destroyed the markings on most of the stones.

Trinity Churchyard surrounds Trinity Church, with the main entrance on Broadway at the head of Wall Street, and another on Trinity Place. It was specifically granted to the Parish in the royal charter of 1697. The gravestones number 1,186, as shown by a survey made in 1897. N.S. means north side.

THOMAS DICKSON (DIXSON)

No history of TITUS KNAPP would be complete without telling about MAJOR THOMAS DICKSON, his father-in-law. Every descendant of Titus Knapp is likewise a descendant of THOMAS DICKSON, the Dublin Irishman, whose bravery and courage is indelibly inscribed in the records and history of Fort Cumberland and the Chignecto Isthmus. Many of his descendants still live in Westmoreland County, New Brunswick and one of the best-known, who bears his name, is Judge Dickson of Fredericton.

MAJOR THOMAS DICKSON was the first of the name on the Isthmus. He was one of the New England soldiers present at the taking of Fort Beausejour by the British in 1755. The family was originally from the north of Ireland. It consisted of six brothers and four sisters. All appear to have come to the then province of Nova Scotia.

THOMAS DICKSON (old spelling Dixson) was born in Dublin, Ireland in 1732 and died November 8, 1809 in Westmoreland County, New Brunswick. Major Dickson's remains were first buried in the Presbyterian churchyard at Jolicure, New Brunswick a few hundred yards from Copp's Abideau, where just fifty years before he had passed through one of the most tragic events in his long and adventurous career. His remains were dug up and removed and interred in front of the museum at Fort Cumberland, where they now rest.

The following inscription is on his tombstone, which was also removed to Fort Cumberland:

To the memory of Mjr. Thos. Dixson
who departed this life Nov. 8, 1809
Aged 77 years

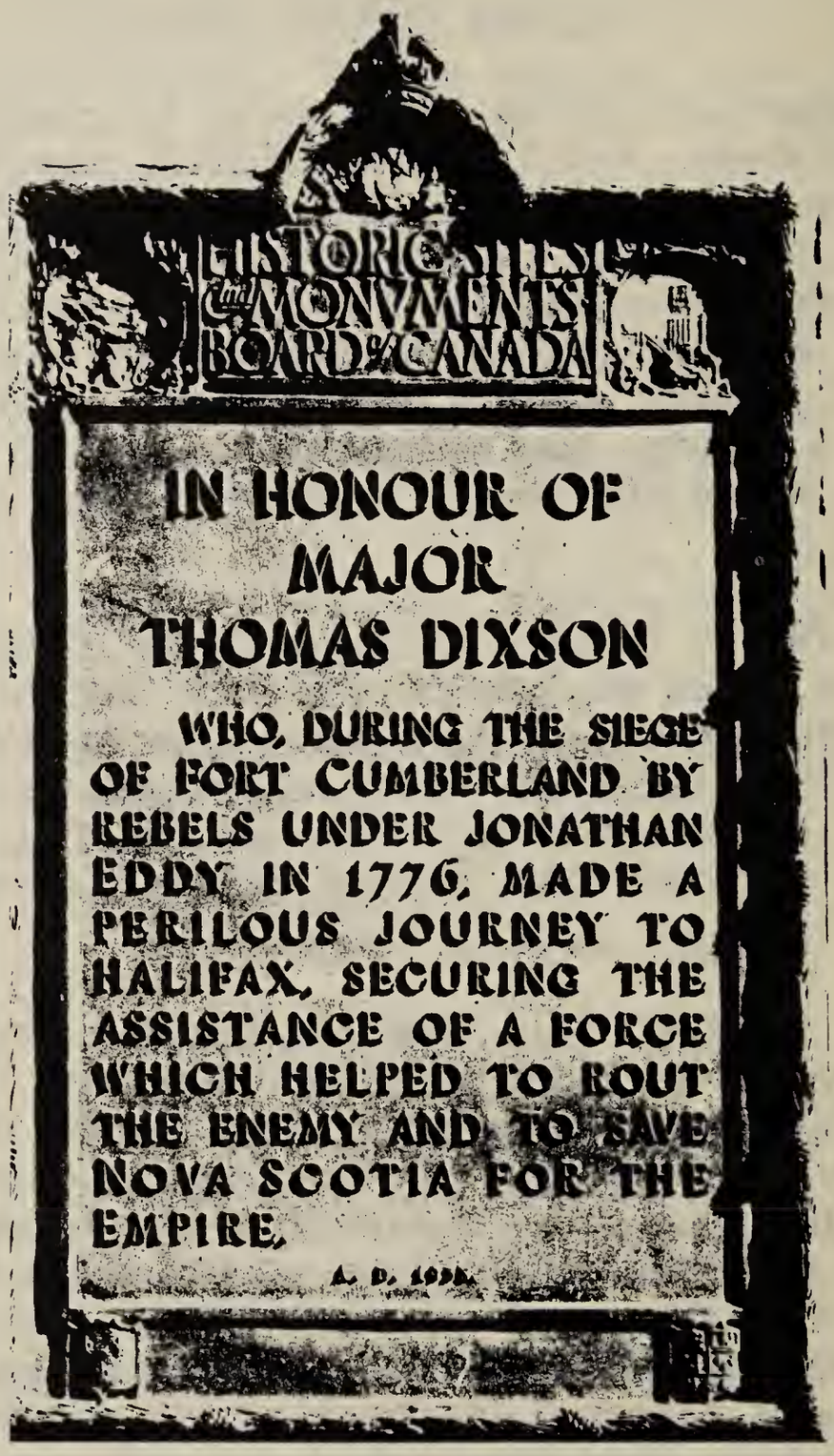

Memorial to Major Thomas Dixson

There is another tablet at Fort Cumberland and it reads as follows:

> In honour of Major Thomas Dixson
> who during the siege of Fort Cumberland
> by rebels under Jonathan Eddy in 1776
> made a perilous journey to Halifax
> securing the assistance of a force
> which helped to rout the enemy
> and to save Nova Scotia for the Empire

THOMAS DICKSON came to Norwalk, Connecticut with his parents and his brothers and sisters when they were mere children. When but a boy he joined a company of Rangers and took part in the wars with the Indians waged for the protection of the New England settlements, rising to the rank of Ensign in that service. When Governor Lawrence of Nova Scotia and Governor Shirley of Massachusetts Bay, with the consent of his home government, decided to send an expedition under Col. Moncton in 1755 to capture Fort Beausejour, and drive the French from the Isthmus of Chignecto, Dickson was active in recruiting the forces and was given a lieutenancy in Company 5 of the Second Battalion under Major Frye. He took part in the operation which resulted in the fall of Fort Beausejour. It was a portion of the same troops under Colonel John Winslow that deported the Acadians from Grand Pre and Cobequid. Dickson commanded several expeditions for the purpose of repelling attacks by the French and Indians and breaking up their encampments and bases of operation.

At the end of his term of service with the New England troops Dickson enlisted in Gorham's Rangers as a Lieutenant but did not take part in the capture of Quebec by Wolfe as the following incident will show. One morning in June, 1759, he started from Fort Cumber-

land with 25 men and a French guide to break up a camp of French and Indians. Leaving the fort in the early dawn the expedition followed the Point de Bute ridge, crossing the Aulac River to Jollicure at what was later known as Copp's Abideau. The camp was destroyed and the expedition started on its return to the fort. Meanwhile the French and Indians had been observing the movements of the English and surprised them by a volley delivered from beyond the dikes with deadly effect. Every man was killed except Dickson and a French guide. Dickson was wounded in the shoulder and both were taken prisoners. The French guide was placed in charge of the relentless Indians who scalped him. Dickson was landed in a French prison where he remained until after the fall of Quebec and the exchange of prisoners which followed. He with other officers exchanged arrived within the British lines at Crown Point on November 2, 1759.

Rejoining his old comrades, Dickson continued under Amherst, taking part in the operations which resulted in the surrender of Montreal. His next service was with the Rangers under the old commander Moncton in the expedition against the French and Spanish possessions in the West Indies, which resulted in the capture of Havana and the famous Moro Castle which guarded it in July, 1762. At the siege of Moro Castle he distinguished himself by shooting a Spanish sharpshooter, who was mercilessly picking off the British officers from the ambush of a tree.

Returning to New York with the British troops he was, at the end of the war in 1763, disbanded and placed upon half pay as a Lieutenant. After his discharge he was, in consequence of his superior knowledge as a ranger, employed by General Amherst for special service in conveying soldiers from New York to Fort Stanwix and

other points to fill up depleted regiments.

In 1763 he was an applicant for a grant of land near Fort Cumberland upon which he settled and where he resided until he acquired by exchange with his son-in-law TITUS KNAPP, a farm at Point de Bute, known as "Stony Batter" where he lived until his death. On July 24, 1938 a military service was held at Fort Cumberland honoring THOMAS DIXSON. The name of Major THOMAS DIXSON, whose courage was largely responsible for saving the Fort in 1776 was perpetuated at the ceremony. The first part of the program consisted in the unveiling of a bronze tablet, which was ordered by the 'Historic Sites and Monuments Board of Canada.' The final part was the burial of the ashes of Major Dickson, only recently discovered in an abandoned cemetery in Chignecto.

As was natural Dickson devoted considerable attention to military affairs and became a Major of Militia, and he also gave attention to public matters pertaining to the welfare of the county. The country was making considerable progress in the way of settlement and improvement when all was thrown into confusion by the Revolution. The settlers were largely from New England and their sympathies were naturally with the Colonists in their struggle with England. Many prominent persons including public officials were in communication with the colonists, and in 1776 an expedition under Colonel Jonathan Eddy, left Machias, Maine, and came to Chignecto with the purpose of raising the standard of the revolution among the people, capture Fort Cumberland and reduce the province of Nova Scotia. Major Dickson was among those who went to the succor of the fort.

The whole country was in rebellion and the Fort was in danger of being taken. It was at this point that

MAJOR DICKSON performed a most signal service which doubtless had a far-reaching effect upon the destinies of the province as stated on the tablet at Fort Cumberland. The reinforcements arrived but the rebels fled too quickly to be overtaken. This broke up any hope of success as far as Nova Scotia was concerned. The people returned quietly to their homes. However, many arrests for treason were made, and Major DICKSON was active in attending the trials at Halifax and giving testimony thereat.

The country having become settled down again Major DICKSON and Jonathan Gray were elected in 1777 to the legislature of Nova Scotia for the County of Cumberland, which they represented until the formation of New Brunswick into a separate province.

At the first general election for the legislature in New Brunswick held in November, 1785, it was decided that the French votes were illegal. Votes had been cast by French people who took the oath of allegiance, but declined taking the oath of abjucation. Dickson, although receiving sufficient votes, was not seated as a result of a House ruling. He was, however, elected at the general election in 1792 and in subsequent elections, retiring at the expiration of the last House in 1802 in favor of his son-in-law, TITUS KNAPP. In the House MAJOR DICKSON took an active interest in matters pertaining to the militia, being one of a committee that drafted the first militia act.

The DICKSON family consisted of six brothers and four sisters. All appear to have come to the then province of Nova Scotia and settled. Of the brothers CHARLES and JOHN settled in the County of Colchester, the former representing the Township of Onslow in the

Nova Scotia legislature for many years. ROBERT settled in Halifax. The youngest brother settled in what is now the County of Albert, where he was a leading merchant. One sister married an Anderson and one a Brownell.

MAJOR DICKSON had a family of ten children. ROBERT, a midshipman in the British Navy, was drowned in Shelbourne Harbor. JAMES remained at home on the farm at Point de Bute where he died in 1855 at the age of 82, CHARLES settled near Chengfield, Maine, DALTON married a sister of Peter Etter of Westmoreland Point and settled at River Phillips, Nova Scotia; JOHN was killed by a shot from the enemy while in the forecastle of a British man-of-war during an engagement with the French in the English channel; THOMAS LAW DICKSON settled at Amherst Point and represented Cumberland County in the legislature. MARY married a Mr. Harper, ANN (Nancy) married DONATA PLENIE, a Scotchman. SARAH married a brother of Colonel John Allan and, after his death, Thomas Roach, who for many years represented Cumberland County at Halifax. JAMES married Susannah Dickson. CATHERINE married TITUS KNAPP. ROBERT, CHARLES and JOHN entered the British Navy.

The Dicksons were men who thought for themselves. JAMES, the son of James Dickson, was a teacher for a time.

SAMUEL WETHERED

SAMUEL WETHERED, father of the wife of Major Thomas Dickson, was living in the vicinity of Fort Cumberland as early as 1765. He married DOROTHY EAGER on November 26, 1761. She was a Scotch lass from Dumfries. Sarah Huston Wethered was born in Cumberland, Nova Scotia, on June 10, 1763. Joshua Wethered was born

September, 1764. Peter Etter's second wife was Sarah Wethered. They had nine children; Bradley, Peter, Joshua, Letitia, George, Maria, Samuel, James and Margaret. The Etters were originally from Switzerland.

WILLIAM DICKSON KNAPP

WILLIAM DICKSON KNAPP, son of Titus Knapp, the Loyalist, and Catherine Dickson, was born on the old Knapp homestead at Westmoreland Point, New Brunswick, Canada in March, 1788 and died there on March 5, 1862. He married MARGARET QUIGLEY at Westmoreland Point on January 29, 1819. The ceremony was performed by Judge Gay. Margaret was born in 1798 in Digby, Nova Scotia. She was the daughter of Winkworth Quigley. She was a member of the Church of England and died November 10, 1869. Children were (1) CATHERINE ISABELLE ALIAN KNAPP (BROWN), (2) TITUS WILLIAM KNAPP, (3) CHARLES EDWARD KNAPP, (4) WILLIAM DICKSON KNAPP, born October 26, 1828 and died November 7, 1835, (5) ELIZA KNAPP (WOODMAN), (6) CHARLOTTE ADA KNAPP, born June 25, 1832 and died September 28, 1835, (7) EMELINE (MARGARET EMMA) KNAPP (JARVIS), (8) CHARLOTTE KNAPP (PORTER), (9) ADA KNAPP, (10) AUGUST (GUSSIE) KNAPP (PARSONS), (11) WILLIAM DICKSON KNAPP (Dr. Billy), (12) GEORGE ALLAN KNAPP, born 1842 and died May 24, 1844, and (13) MARY (MINNIE) KNAPP.

William was a Quaker. He was highly educated and, having inherited a good property, spent his 74 years of life as a gentleman farmer. Delicate from his youth up, for the last 40 years of his life he was an invalid.

He and his brother JAMES T. KNAPP went on a holiday to New York City and James was killed by thugs. The thugs fractured William's skull. He sent his sons away

to school. He told them of his disappointment in not being able to work up a practice (he was a doctor) but one reason was because of his grandfather Dickson. He never had even one French patient - they boycotted him and the English were so widely spread that he did not get many patients there.

In Mt. Whatley cemetery there is a tombstone for James, which states that he was drowned on January 9, 1811 at the age of 21.

CATHERINE ISABELLE ALLAN KNAPP AND HER DESCENDANTS

CATHERINE ISABELLE ALLAN KNAPP (BROWN), daughter of William Dickson Knapp and Margaret Quigley, was born at Westmoreland Point (now Aulac), New Brunswick, Canada on August 11, 1823. She died there on March 9, 1893 and was buried in Point de Bute cemetery. She married DANIEL DICKSON BROWN, son of Thomas I. Brown and Lavinia Dickson, at Westmoreland Point on July 4, 1840. She and her husband were second cousins, both being descendants of Major Thomas Dickson. Children were (1) WILLIAM DANIEL BROWN, (2) LAWRENCE TITUS BROWN, (3) GEORGE A. BROWN, (4) ELIZA PEARSON BROWN (WAY) (KLATT), (5) CATHERINE D. BROWN, (6) ALICE EMELINA BROWN (DICKSON), (7) MARGARET A. BROWN (PARKER) (STEWART) (CAMPBELL), (8) THOMAS INGERSOLL BROWN, (9) ELLEN MARIA CAMERON (Ella) BROWN (FITZ-RANDOLPH) (GROSS), (10) CHARLES JARED BROWN, (11) ALFRED PAGE BROWN, (12) LILLIAN E. BROWN, (13) ELMER ELLSWORTH BROWN, (14) AUBREY ALEXANDER BROWN, (15) ERNEST BROWN and (16) ANNIE ISABELLE BROWN (PARKER) (GARDNER). Catherine attended Halifax Ladies College. She was an Anglican. Her father left her considerable money and part of her inheritance was a farm on Tonges Island which is now owned and occupied by William P.

Brown. This farm has been in the family since the days of Titus Knapp.

WILLIAM DANIEL BROWN, son of Catherine I. A. Knapp and Daniel D. Brown, was born at Westmoreland Point, New Brunswick, on May 23, 1841. He married his cousin RACHEL PEARSON in November, 1865. He died near Sable Island off the coast of Nova Scotia while captain of the brigantine "Jane Brundage" together with his wife and their son, LeBaron, in November, 1868. The wife is said to have expressed the wish that, if her husband died at sea, she wanted to be with him. William was affiliated with the Anglican Church. He was a Master Mariner.

LAWRENCE TITUS BROWN, son of Catherine I. A. Knapp and Daniel D. Brown, was born at Westmoreland Point, New Brunswick, on July 17, 1842 and died May 6, 1868 of yellow fever in Kingston, Jamaica. He was a sea captain.

GEORGE A. BROWN, son of Catherine I. A. Knapp and Daniel D. Brown, was born at Westmoreland Point, New Brunswick, on March 30, 1843 and died at sea on October 15, 1875 of typhoid fever. He was a seafaring man. He is buried on a tropical island.

ELIZA PEARSON BROWN WAY KLATT, daughter of Catherine I. A. Knapp and Daniel D. Brown, was born at Westmoreland Point, New Brunswick, on November 4, 1844 and died in St. John, New Brunswick. She married (1st) George Way. They lived in St. John, where Way died. She married Way on May 14, 1874 in Sackville, New Brunswick. She married (2nd) Ernest Klatt. Upon her death Klatt returned to Germany with her money. Eliza attended Mt. Allison Ladies College, Sackville, New Brunswick.

CATHERINE D. BROWN, daughter of Catherine I. A. Knapp and Daniel D. Brown, was born at Westmoreland Point, New Brunswick, on November 4, 1844 and died April 8, 1845. She and Eliza were twins.

ALICE EMELINA BROWN DICKSON, daughter of Catherine I. A. Knapp and Daniel D. Brown, was born at Westmoreland Point, New Brunswick on April 29, 1846. She died at Point de Bute, New Brunswick on July 29, 1903. She married her cousin TITUS KNAPP DICKSON in Amherst, Nova Scotia on May 9, 1878. She had two sons, CHARLES EDGAR DICKSON and ARTHUR TITUS KNAPP DICKSON. Alice was educated in the elementary schools at Westmoreland Point. She was a Methodist.

CHARLES EDGAR DICKSON, son of Alice Emelina Brown and Titus Knapp Dickson, was born at Point de Bute, New Brunswick, on March 17, 1880. He married JEAN McGEE on July 2, 1910 at Hillsboro, New Brunswick. Only child born in 1912 died in infancy. He attended Point de Bute elementary school. He is affiliated with the United Church. No political affiliation. He was a clerk in the C.N.R. shops at Moncton and Montreal and is now retired.

Home Address: 100 Dominion Street,
Moncton, New Brunswick

ARTHUR TITUS KNAPP DICKSON, son of Alice Emelina Brown and Titus Knapp Dickson, was born at Point de Bute, New Brunswick, on October 6, 1883, and died February 26, 1919 in Autre Eglisse, Belgium. He contracted pneumonia while awaiting return home after World War I. He was a Signaler in the Canadian Signal Corps (1916-19). He attended Elementary school at Point de Bute. He was affiliated with the United Church. No

political affiliation. He was employed as an elevated conductor in Boston many years and later homesteaded in Saskatchewan.

MARGARET A. BROWN CAMPBELL, daughter of Catherine I. A. Knapp and Daniel D. Brown, was born at Westmoreland Point, New Brunswick, on August 24, 1849. She married (1st) GEORGE PARKER in Massachusetts, (2nd) CHARLES O. STEWART (STUART) and (3rd) GEORGE C. CAMPBELL. One daughter, LAURA BELLE STEWART was born in 1872 and died in 1875. There is little information on her. One of her nieces says, "I remember many years ago Aunt Margaret (Maggie). She was bright and jolly. She was living near Boston. She was a Campbell then. Her first husband was Charles Stewart." She lived in Eastern United States.

THOMAS INGERSOLL BROWN, son of Catherine I. A. Knapp and Daniel D. Brown, was born at Westmoreland Point, New Brunswick, on March 13, 1851 and died in Boston, Massachusetts in March, 1910. He is buried in Laurel Cemetery at Reading, Massachusetts. He married NELLIE AMSDEN in Amherst, New Hampshire, on September 8, 1872. She died October 31, 1936. Children are (1) LAWRENCE EUGENE BROWN, (2) EDITH BELLE BROWN (GOLLADAY), (3) HAROLD AMSDEN BROWN and (4) RALPH HALE BROWN. Thomas attended elementary school at Westmoreland Point. He was a Methodist, a citizen of the United States and a Republican. By occupation he was a meat dealer.

LAWRENCE EUGENE BROWN, son of Thomas I. Brown and Nellie Amsden, was born in Milford, New Hampshire, on January 7, 1874 and died in Danvers, Massachusetts, on June 16, 1909. He is buried in Laurel Hill cemetery at Reading, Massachusetts. He was single. He attended high school and graduated from Massachusetts School of

Pharmacists. He was a Methodist and a Republican. By profession he was a pharmacist at Brighton, Massachusetts.

EDITH BELLE BROWN GOLLADAY, daughter of Thomas I. Brown and Nellie Amsden, was born at Milford, New Hampshire on June 17, 1875. She married EDWARD FRANCIS GOLLADAY in Reading, Massachusetts on May 29, 1920. He died January 23, 1923 and she died March 10, 1953 in Reading, Massachusetts. Both are buried in Laurel Hill Cemetery at Reading. He served in World War I and died in a Naval Hospital as a result of gassing. There were no children. She attended high school in Reading and graduated at Wilmington, Massachusetts. She was a Methodist and a Republican. She was a member of the Grange, Eastern Star and Rebekahs.

HAROLD AMSDEN BROWN, son of Thomas I. Brown and Nellie Amsden, was born in Woburn, Massachusetts on June 1, 1887. He married (1st) ANNIE LEWIS DRAFFIN in Reading, Massachusetts, on January 9, 1910 and (2nd) MARY RUTH HOLLAND in Wakefield, Massachusetts, on February 15, 1930. Children are (1) THELMA EDITH BROWN (SMITH) and (2) DORIS RAYE BROWN (CROWE). He has a high school education. He served in the Massachusetts State Guard. He is a Methodist and a Republican. By occupation he is a salesman.

Home Address: 78 Elm Street, Wakefield, Mass.

THELMA EDITH BROWN SMITH, daughter of Harold A. Brown and Annie Lewis Draffin, was born in Reading, Massachusetts, on August 25, 1910. She married WALTER C. SMITH in Salem, New Hampshire, on December 7, 1935. She has one adopted daughter, Virginia Lee Smith, born August 8, 1944 in Boston. She was educated at Burdette

College in Boston. She is a Congregationalist and a Republican.

Home Address: Durgintown Road, South Hiram, Maine

DORIS RAYE BROWN CROWE, daughter of Harold A. Brown and Annie Lewis Draffin, was born in Reading, Massachusetts, on July 4, 1911. She married LAWRENCE S. CROWE in Salem, New Hampshire, on November 23, 1930. Only child is RICHARD LEWIS CROWE, born March 17, 1932 at Reading, Massachusetts, who is now serving in the U. S. Army in Japan. She attended high school in Reading, Massachusetts. She is a Methodist and a Republican.

Home Address: 36 Main Street, North Andover, Mass.

RALPH HALE BROWN, son of Thomas I. Brown and Nellie Amsden Brown, was born in Woburn, Massachusetts, on March 12, 1891 and died in Tilton, New Hampshire on August 19, 1946. He married CAROLINE BARTLETT in Rochester, New Hampshire. Children are (1) RUTH ELEANOR BROWN (COTE) and (2) LILLIAN MAE BROWN (ELDRIDGE). He had a grammar school education. He was a Methodist and a Republican. He was a mill worker (weaver).

RUTH ELEANOR BROWN COTE, daughter of Ralph H. Brown and Caroline Bartlett, was born in Rochester, New Hampshire on January 26, 1917. She married FRANCIS W. COTE in Rochester, New Hampshire on October 14, 1938. Children are (1) FREDERICK COTE, born February 1, 1939 and (2) MARY ELLEN COTE, born January 5, 1942, both in Rochester. She had a grade school education. No known political or church affiliation. She is a shoe worker.

Home Address: RFD #1, Gonic, New Hampshire

LILLIAN MAE BROWN ELDRIDGE, daughter of Ralph H. Brown and Caroline Bartlett, was born in Rochester, New Hampshire, on December 9, 1918. She married WILLIAM ELDRIDGE in Berwick, Maine, on November 30, 1938. Only child is CAROLINE ELDRIDGE, born February 27, 1940, in Rochester. She attended high school. She is a Methodist and a Republican.

Home Address: 1445 Front Street, San Diego, Calif.

ELLEN (Ella) MARIA CAMERON BROWN FITZRANDOLPH GROSS, daughter of Catherine I. A. Knapp and Daniel D. Brown, was born at Westmoreland Point, New Brunswick, on March 31, 1853. She married (1st) JAMES (Archie) FITZRANDOLPH and (2nd) ALBERT GROSS. Children were (1) ARCHIE FITZRANDOLPH, (2) EDNA FITZRANDOLPH and (3) FLORENCE FITZRANDOLPH. She died in 1914 and is buried in Gray's Island Cemetery in Albert County, New Brunswick. One of her nieces says, "Aunt Ella was a great beauty and married Archie FitzRandolph of a very aristocratic and wealthy family at that time. She was a very prominent woman in Fredericton, New Brunswick, and a leader in all society events. She was known as the "Belle of Fredericton." She married (2nd) ALBERT GROSS (a railway official) and they lived in St. Johns.

ARCHIE FITZRANDOLPH, son of Ellen M. C. Brown and James FitzRandolph, died young - about 18. He was unmarried.

EDNA FITZRANDOLPH, daughter of Ellen M. C. Brown and James FitzRandolph, died about 1916. She lived with her mother and was unmarried.

FLORENCE (FLORRIE) FITZRANDOLPH DAY ALLEN, daughter of Ellen M. C. Brown and James FitzRandolph, died in

New York between 1943 and 1945. She married (1st) a Mr. Day and (2nd) C. W. Allen of #1 Newark Avenue, Jersey City, New Jersey. Children were (1) ERMINIE DAY and (2) ARCHIE DAY. Erminie was married and had two children and lived in New York City. Florence was a singer in Metropolitan opera at one time. A cousin has this to say "Florrie - I never heard her called anything else - was a daughter of James FitzRandolph, a brother of Hon. A. Archibald H. FitzRandolph. She ran away from home when very young, made an unhappy marriage (eloped), came back with two little children and got a divorce. I remember mother saying that at that time she was the most beautiful creature she had ever seen. She left again later, with the children, made her own way and married a Mr. Allen. Later, I should think about 1938 or 1939, perhaps it was a little later, I went to see her. She was living then in a small hotel in the upper East 30s. She was much of an invalid then - was for the last years of her life. She was delighted to see us and most interested in hearing about everybody. I liked her very much and found her charming. Very good looking still with a strong family resemblance. She spoke of her two children. The daughter married and, I think, with two children living not far away. The son, I think, in the newspaper business."

CHARLES JARED BROWN, son of Catherine I. A. Knapp and Daniel D. Brown, was born at Westmoreland Point, New Brunswick, on January 18, 1856, and died there on October 8, 1904. He and his wife are buried at Mt. Whatley, New Brunswick. He married SARAH MELISSA LOWERISON on August 10, 1887 in St. Marks Anglican Church at Mt. Whatley, they Rev. D. M. Bliss officiating. Sarah died March 23, 1930. Children are (1) CATHERINE ROBERTS BROWN (LLEWELLYN), (2) WILLIAM WILFRED PUGSLEY BROWN, (3) LEEROY LOWERISON BROWN, (4) GERALDINE ISA-

BELLE BROWN (ANDERSON), (5) EMMA ALICE BROWN (ETTER) and (6) KARL BROWN. He studied navigation at St. Joseph's College at Memramcook, New Brunswick, and followed the sea until he was 28. He was first mate and studying navigation for his captaincy. His next trip was on the Quasant as captain but his mother persuaded him to stay home. The ship went down with all aboard on that trip. From that time on he remained at home. He was in most of the large ports in the world in his days at sea and used to tell his children stories. They could box the compass, tie all sorts of sailors' knots and loved the tropical shells he had acquired. He became a farmer. He was affiliated with St. Marks Anglican Church at Mt. Whatley. His politics are not known for certain but he is thought to have been a Liberal.

CATHERINE VICTORIA ROBERTS BROWN LLEWELLYN, daughter of Charles J. Brown and Sarah M. Lowerison, was born at Aulac, New Brunswick on February 5, 1900. She married RICHARD BLACKBURN LLEWELLYN in Christ's Church. (Anglican) in Amherst, Nova Scotia on December 24, 1935. Richard is the son of John William and Hannah Blackburn Llewellyn of Sunderland, England. There are no children. Catherine was educated in the Aulac public school, Mt. Allison Academy and a commercial college. She is affiliated with the Church of England (Anglican). Her political affiliation is changeable. She was formerly an office secretary.

Home Address: Chartersville (near Moncton)
New Brunswick

WILLIAM WILFRED PUGSLEY BROWN, son of Charles J. Brown and Sarah M. Lowerison, was born at Aulac, New Brunswick, on February 10, 1889. He married LILLIAN GRACE LAWRENCE in St. Marks Anglican Church at Mt.

Whatley, New Brunswick on June 25, 1919. Lillian is the fourth daughter of Amos and Jennie Trenholme Lawrence of Point de Bute and is a direct descendant of Governor Lawrence of Nova Scotia. Children are (1) ISABELLE GRACE BROWN, (2) CARL KNAPP BROWN, (3) BERYL DORIS BROWN (McLean) and (4) ELIZABETH GERALDINE BROWN. William was educated in the public school at Aulac, New Brunswick. He is an Anglican and a Liberal. By occupation he is a farmer.

Home Address: R.R. #2,
Aulac, New Brunswick.

ISABELLE GRACE BROWN, daughter of William W. P. Brown and Lillian G. Lawrence, was born at Aulac, New Brunswick in May, 1920 and died at birth.

CARL KNAPP BROWN, son of William W. P. Brown and Lillian G. Lawrence, was born at Aulac, New Brunswick on December 15, 1922 and was killed December 21, 1951 in an accident on his father's farm at Aulac. He attended Aulac public school and Sackville High School. He was an Anglican and a Liberal. He was single.

BERYL DORIS BROWN McLEAN, daughter of William W. P. Brown and Lillian G. Lawrence, was born at Aulac, New Brunswick, on May 26, 1924. She married JAMES McLEAN at St. Marks Anglican Church at Aulac on July 14, 1945. Children are (1) JAMES ALLEN McLEAN, born September 10, 1946 at Sydney, Nova Scotia, (2) LAWRENCE ANDREW McLEAN, born March 20, 1948 at Montreal, Quebec, and (3) MALCOLM DENNIS McLEAN, born February 15, 1952, at Riverbend, Quebec. She was educated in the Aulac public school, the Sackville High School, Mt. Allison Academy and a commercial college. She is an Anglican. Politics are not stated. She was formerly a stenographer.

Home Address: Box 80, Riverbend, Quebec.

ELIZABETH GERALDINE BROWN, daughter of William W. P. Brown and Lillian G. Lawrence, was born at Aulac, New Brunswick, on November 7, 1933. She is a student nurse at Victoria Public Hospital, Fredericton, New Brunswick. She attended Aulac Elementary School and Cumberland County Academy. She is an Anglican.

LEEROY LOWERISON BROWN, son of Charles J. Brown and Sarah M. Lowerison, was born at Westmoreland Point, New

Brunswick, on March 6, 1890. He married DORIS MARIE MOORE at St. Johns Church in Saskatoon, Saskatchewan, on October 29, 1920. Children are (1) CATHERINE ELIZABETH BROWN and (2) CHARLES JEWELL BROWN. He attended elementary school at Westmoreland Point, New Brunswick. He served overseas inthe Canadian Army in World Wars I and II (1914-24 and 1939-46) and was in the reserves from 1924-39. He was with the R.F.C. and the R.A.F. and held the rank of Wing Commander. He is an Anglican and a Conservative. He is retired.

Home Address: 1110 West 8th Avenue,
Vancouver, British Columbia

CATHERINE ELIZABETH BROWN, daughter of LeeRoy L. Brown and Doris M. Moore, was born in Chester, England, on April 29, 1923. She graduated from the University of British Columbia in 1952 with a B. Sc. degree. She is single. She is an Anglican and a Conservative. By profession she is a pharmacist.

Home Address: c/o Seymour Pharmacy,
Campbell River, British Columbia

CHARLES JEWELL BROWN, son of LeeRoy L. Brown and Doris M. Moore, was born in Brighton, England on July 14, 1925. He graduated from the University of British Columbia in 1950 (B.A.) He served in the Royal Canadian Air Force in World War II (1943-44) as a Cadet. He is unmarried. He is a geologist with United Keno Hill Mines, Elsa, Yukon Territory. He is an Anglican and a Conservative.

Home Address: 1110 West 8th Avenue,
Vancouver, British Columbia

EMMA ALICE BROWN ETTER, daughter of Charles J. Brown and Sarah M. Lowerison, was born in Aulac, New Brunswick, on October 12, 1891. She married ALBERT HAZEN ETTER in Aulac, New Brunswick, on June 11, 1914. Children are (1) ALBERTA CHARLOTTE ETTER (CRAWFORD), (2) LIONEL CHARLES ETTER, (3) BERNICE MELISSA ETTER (CARTER), (4) CARL RUPERT ETTER, (5) DONALD HAZEN ETTER and (6) MARY ALICE ETTER (MAXWELL). Emma attended public school at Aulac and studied piano at Mt. Allison. She is an Anglican and a Liberal. She is a piano teacher. Home Address: 216 Waterloo Street, St. John, N.B.

ALBERTA CHARLOTTE ETTER CRAWFORD, daughter of Emma A. Brown and Albert H. Etter, was born in Aulac, New Brunswick on January 20, 1916. She married DOUGLAS CRAWFORD in St. John, New Brunswick in 1942. Children are (1) BRUCE DOUGLAS CRAWFORD, born in St. John, New Brunswick in 1948 and (2) JANET BERNICE CRAWFORD, born in St. John in 1946. Her education consists of Jr. matriculation at Sackville High School and registered nurse at St. John General Hospital. She is an Anglican and a Liberal.

Home Address: 72 Exmouth Street, St. John, N.B.

LIONEL CHARLES ETTER, son of Emma A. Brown and Albert H. Etter, was born in Aulac, New Brunswick on March 25, 1917. He married LUCILE CURRAN in Ladner, British Columbia on September 10, 1946. Children are (1) BARRY GLEN ETTER, born December 4, 1947 and (2) LEILANI ETTER, born June 17, 1950, both at Ladner, British Columbia. He attended Sackville High School, New Brunswick and Regina Commercial College. He served in the Canadian Army in World War II (1939-45) and was a Flying Officer in the Air Force. He is an Anglican and a Liberal. By occupation he is accountant and office manager of Hall Packing Co.

Home Address: 916 Holly Road, Ladner, B.C.

BERNICE MELISSA ETTER CARTER, daughter of Emma A. Brown and Albert H. Etter, was born in Aulac, New Bruns-

wick on December 7, 1918 and died there on August 5, 1948. She married CEDRIC FILLMORE CARTER in Aulac on July 1, 1936. Children are (1) ALBERTA MARY CARTER, born in Aulac in 1937, (2) DOUGLAS JOHN CARTER, born in Aulac in 1939 and (3) BERNICE MELISSA CARTER, born in Aulac in 1948. Her education consisted on Jr. matriculation at Sackville High School. She was an Anglican and a Liberal.

CARL RUPERT ETTER, son of Emma A. Brown and Albert H. Etter, was born in Aulac, New Brunswick on February 14, 1920 and died there on August 5, 1950. He married HAZEL CROSSMAN in Galt, Ontario in 1949. Only child is DONALD HAZEN ETTER, born January, 1950 at Aulac. Carl was educated in the Sackville High School. He served in the Canadian Army in World War II (1940-45) as a sergeant overseas. He was an Anglican and a Liberal. By occupation he was a molder.

DONALD HAZEN ETTER, son of Emma A. Brown and Albert H. Etter, was born in Aulac, New Brunswick, on April 20, 1922. He married LORNA BETTY BELLAMY in Aulac in 1941. Children are (1) MARILYN HELEN ETTER, born in Aulac on February 2, 1942, (2) LINDA ANN ETTER, born at Aulac on September 6, 1944, (3) VIRGINIA LEE ETTER, born at Aulac on January 17, 1947, (4) ROSALIE MAY ETTER, born in Sackville, New Brunswick, on May 25, 1951, and (5) STEPHEN CARL ETTER, born in Sackville on July 27, 1953. Donald obtained an elementary public school education at Aulac. He served overseas in the Canadian Army in World War II (1941-42) and was invalided home. He is an Anglican and a Liberal. By occupation he is an operator of motorized farm equipment.

Home Address: R.R. #1, Aulac, New Brunswick

MARY ALICE ETTER MAXWELL, daughter of Emma A. Brown and Albert H. Etter, was born in Aulac, New Brunswick on August 1, 1932. She married HARRY ELMER MAXWELL in Amherst, Nova Scotia on August 8, 1947. Children are

(1) DALE KAREN MAXWELL, born in Sackville, New Brunswick, in 1948 and (2) GORDON HARRY MAXWELL, born in Sackville in 1952. She was educated in the Sackville, New Brunswick High School. She is an Anglican but has no political affiliation.

Home Address: 38 Weldon Street,
Sackville, New Brunswick

GERALDINE ISABELLE BROWN ANDERSON, daughter of Charles J. Brown and Sarah M. Lowerison, was born at Aulac, New Brunswick, formerly known as Westmoreland Point, on March 4, 1893. She married DR. GEORGE RENWICK ANDERSON in St. Marks Anglican Church at Mt. Whatley, New Brunswick, on August 23, 1915. He is principal of Teachers' Training College, Saskatoon, Saskatchewan and the son of Nelson and Cordelia Peacock Anderson of Murray Road, New Brunswick. He holds an M.A. degree from Mt.Allison University and a D. Paed. from Toronto. He was born in Little Shemogue, New Brunswick on January 9, 1889. Only child is MURIEL MELISSA ANDERSON INGLIS. Geraldine was educated in the Aulac public school and Teachers' Training College at Fredericton, New Brunswick. She is affiliated with the United Church of Canada. No stated political affiliation. She was formerly a public school teacher.

Home Address: 206A Saskatchewan Crescent,
Saskatoon, Saskatchewan

MURIEL MELISSA ANDERSON INGLIS, daughter of Geraldine I. Brown and George R. Anderson, was born at Nauton, Alberta on June 10, 1917. She married ALEXANDER JAMES INGLIS in St. Paul's Presbyterian Church at Sarnia, Ontario on June 25, 1943. He is the son of James and Ester Inglis of San Fernando, Trinidad, B.W.I. and

was born April 10, 1914. He is an engineer with Polymer Corporation at Sarnia. Muriel is a graduate of the University of Saskatchewan (B.A. 1937) and (M.A. 1940) Children are (1) VALERIE ESTER INGLIS, born at Sarnia on December 31, 1944 and (2) GEORGE JAMES INGLIS, born at Sarnia December 9, 1946. She is a Presbyterian. No stated political affiliation. She was an analytical chemist with Imperial Oil Company at Sarnia and with Research Enterprises at Leaside near Ontario, Canada.

Home Address: R.R. #2, Sarnia, Ontario

KARL (CARL) KNAPP BROWN, son of Charles J. Brown and Sarah M. Lowerison, was born in Aulac, New Brunswick on June 9, 1896 and died April 12, 1917. He was not married. He enlisted January, 1915 in the 40th N. S. Battalion, Canadian Expeditionary Forces, was invalided home to Canada from England in November, 1915, and honorably discharged in May, 1916. He re-enlisted November 1916 in the 171st Quebec Rifles, attached to the 42nd Montreal Highlanders and landed in France March, 1917. He was wounded at Vimy Ridge April 9, 1917 and died in the General Hospital, Wimereaux, near Boulogne, France. He was an Anglican. He never voted - was only 18 when he enlisted.

ALFRED PAGE BROWN, son of Catherine I. A. Knapp and Daniel D. Brown, was born at Westmoreland Point, New Brunswick, on May 2, 1858 and died in Warren, Ohio on September 8, 1930. He is buried in Massachusetts. He married AMY MABEL WARDWELL in 1882. She was born in 1868 and died June 14, 1949. Children are (1) WILLIAM EARL BROWN, (2) NELLIE GERTRUDE BROWN (CONNERS), (3) EVA BELLE BROWN (COOLEY), (4) GEORGE EDWARD BROWN, (5) FRANK ROMANDEL BROWN, (6) BERTHA LOUISE BROWN

(LEARY), (7) AMY MILDRED BROWN (LOCKNELL) and (8) RUTH MARION BROWN. Alfred worked for the Boston and Maine Railroad from 1873 to 1923.

WILLIAM EARL BROWN, son of Alfred P. Brown and Amy M. Wardwell, was born in Woburn, Massachusetts on June 9, 1883 and died in Plattsburg, New York, on March 8, 1908. He was single. He attended school in Wilmington, Massachusetts. He was a Methodist and a Republican. No military service. By occupation he was a farm hand.

NELLIE GERTRUDE BROWN CONNERS, daughter of Alfred P. Brown and Amy M. Wardwell, was born in Wilmington, Massachusetts on March 16, 1885 and died in Youngstown, Ohio on October 23, 1918. She married John Conners on May 28, 1915 in Akron, Ohio. There were no children. She attended West Medford School. She was a Methodist and a Republican.

EVA BELLE BROWN COOLEY, daughter of Alfred P. Brown and Amy M. Wardwell, was born in Wilmington, Massachusetts on July 7, 1887. She married FRANKLIN COOLEY in Connecticut on July 4, 1908. Children are (1) DOROOTHY MABELL COOLEY, born January 28, 1911 in Springfield, Massachusetts and died January 29, 1911, (2) JOY MAXINE COOLEY (LAKE), (3) RAYMOND EARL COOLEY, (4) JAMES RUSSELL COOLEY, (5) OLIVE HELEN COOLEY (MIDDLETON) and (6) JUNE EDNA COOLEY (RINALDO). Eva attended elementary school in Woburn, Massachusetts. She is a Spiritualist and a Republican.

Home Address: Box 67, 8 South Street,
Lily Dale, New York.

JOY MAXINE COOLEY LAKE, daughter of Eva B. Brown and Franklin Cooley, was born in Springfield, Massachu-

setts on January 27, 1912. She married NORMAN D. LAKE in Elkton, Maryland on December 6, 1930. Children are (1) NORMAN DAVIS LAKE, born May 23, 1931 in Atlantic City, New Jersey, and died the same day, (2) JOY MAXINE Lake, (3) SHIRLEY ANN LAKE, born February 8, 1943 in Atlantic City, (4) DONNA JEAN LAKE and (5) DONALD E. LAKE (twins) born August 13, 1946 in Venator, New Jersey. Joy attended grammar school at Lily Dale, New York. She is a Methodist and a Republican.

Home Address: 109 Alameda Avenue,
Absecon, New Jersey

JOY MAXINE LAKE, daughter of Joy Maxine Cooley and Norman D. Lake, was born in Atlantic City, New Jersey on December 28, 1932. She is single. She attended high school at Atlantic City, New Jersey. She is a Methodist and a Republican. She is a Corporal in the Marine Corps. By occupation she is a stenographer.

Address: W 703457 WMD-1 USMCAS, El Toro,
Santa Ana, California

RAYMOND EARL FRANCIS COOLEY, son of Eva B. Brown and Franklin Cooley, was born in Akron, Ohio on July 28, 1913. He is not married. He attended high school for one year at Cassadaga, New York and studied at night school in Los Angeles for several years. He served in the U.S. Army from 1930 to 1934. He is a Spiritualist and a Republican. By profession he is a lawyer.

Home Address: 1138 - 17th Street, Apt. E.
Santa Monica, California

JAMES RUSSELL COOLEY, son of Eva B. Brown and Franklin Cooley, was born in Youngstown, Ohio on Sep-

tember 29, 1917. He married ANNA MARIE FLORENCE on March 22, 1941 in Buffalo, New York. Children are (1) GEORGE JAMES COOLEY, born September 27, 1942 and died January 26, 1943, (2) JAMES RUSSELL COOLEY, JR., born June 26, 1943 in Buffalo, New York and (3) KATHLEEN ANN COOLEY, born February 20, 1946 in Buffalo. He attended high school one year in Cassadaga, New York. He served in the 3rd Engineers, Schofield Barracks, Hawaii (1935), 28th Infantry, Fort Niagara, New York (1938-41) and 82nd Airborn, Fort Benning, Georgia (1942-45). He is a Spiritualist and a Republican. Occupation is police guard (night duty.)

Home Address: 9 Verdia Walk, Apt. 4
Buffalo, New York

OLIVE HELEN COOLEY MIDDLETON, daughter of Eva B. Brown and Franklin Cooley, was born in Youngstown, Ohio on October 23, 1920. Only son is KENYON ROBERT COOLEY, born November 23, 1938 at Lily Dale, New York. She attended high school one year at Cassadaga, New York. She is a Methodist and a Republican. Employed Sylvania plant.

Home Address: 8 South Street, Box 67,
Lily Dale, New York

JUNE EDNA COOLEY RINALDO, daughter of Eva B. Brown and Franklin Cooley, was born in Lily Dale, New York on April 6, 1923. She married GEORGE RINALDO in Lily Dale, New York on July 17, 1940. Children are (1) BEVERLY JEAN RINALDO, born in Lily Dale, New York on May 20, 1941 and (2) LAWRENCE EUGENE RINALDO, born in Jamestown, New York on October 26, 1946. Occupation is stenographer. She is separated from her husband. She attended high school at Lily Dale, New York. She is a Protes-

tant and a Republican.

Home Address: Box 67, Lily Dale, New York

GEORGE EDWARD BROWN, son of Alfred P. Brown and Amy M. Wardwell, was born in Wilmington, Massachusetts on January 30, 1889. He married ELIZABETH WHITE CLARK in Washington, D. C., on June 16, 1921. She is the daughter of Plummer A. and Sarah Frances Waters Clark. Children are (1) GEORGE CLARK BROWN, born in Salisbury, Maryland, on March 17, 1922 and died June 14, 1936 in Jessup, (2) SARAH FRANCES WATERS BROWN (SHANNON), (3) PEREGRINE WHITE BROWN and (4) ARTHUR WARDWELL BROWN. George obtained a business education at night school. He was a Sergeant in the U. S. Army in France (32nd) Division) in World War I and received the Victory and Purple Heart Medals. He is an Episcopalian and a Republican. He operated a motel for many years and is now retired.

Home Address: Box 13, Jessup, Maryland
Box 151, New Smyrna, Florida

SARAH FRANCES WATERS BROWN SHANNON, daughter of George E. Brown and Elizabeth W. Clark, was born December 2, 1923 at Salisbury, Maryland. She married WILLIAM HUNTER SHANNON in Jessup, Maryland on October 27, 1945. He is a school teacher. Children are (1) GEORGE PLUMMER SHANNON, born October 30, 1946 in Baltimore, Maryland, (2) CONSTANCE ELIZABETH SHANNON, born February 7, 1948 in Baltimore and (3) FRANCES CAPERTON SHANNON, born May 28, 1950 in Baltimore. Sarah graduated from the University of Maryland (B.S. 1944). She is an Episcopalian and a Republican. She served in the medical service of the U.S. Army from February to December, 1945 (World War II) at Kennedy General Hospital in Mem-

phis, Tennessee. She is a teacher.

Home Address: Jessup, Maryland

PEREGRINE WHITE BROWN, son of George E. Brown and Elizabeth W. Clark, was born July 21, 1925 at Jessup, Maryland. He married CHARLOTTE GOLLADAY on October 26, 1945 in Jessup, Maryland, and died there on November 14, 1945 from rheumatic fever (heart). He graduated from Elkridge, Maryland, High School in 1945. He served as a Sergeant in the 29th Division U. S. Army in World War II. There were no children. He was an Episcopalian. He had no political affiliation.

ARTHUR WARDWELL BROWN, son of George E. Brown and Elizabeth W. Clark, was born March 19, 1927 at Jessup, Maryland. He married ADDIE ROBERTS in Winnfield, Louisiana on December 9, 1945. Children are (1) NELSON EVAN BROWN, born February 24, 1948 in Winnfield, Louisiana and (2) ELIZABETH ROBERTS BROWN, born August 7, 1950 in Baltimore, Maryland. He served as a Corporal in the U.S. Army Engineers Corps in World War II. He attended high school at Elkridge, Maryland. He is an Episcopalian and a Republican. By occupation he is an auto mechanic.

Home Address: Jessup, Maryland

FRANK ROMANDEL BROWN, son of Alfred P. Brown and Amy M. Wardwell, was born in Wilmington, Massachusetts, on April 30, 1891. He married (1st) LENA HARDY in London, Ontario on October 10, 1910. She died in 1951 in Rittman, Ohio. He married (2nd) THELMA FRAZELL in Springfield, Ohio on May 18, 1917. He married (3rd) RUTH C. WINSPEAR in Buffalo, New York on November 24, 1938. There are no children by this last marriage.

Ruth was a school teacher. Children by Lena are (1) GEORGE ED BROWN born in 1911 in Akron, Ohio. He lives in Rittman, Ohio and has six children. He is a bricklayer and contractor; (2) WILLIAM HARDY BROWN, born in 1913 in Akron, Ohio. He lives in Akron and has four children. He is a car salesman. Children by Thelma are (1) MIRIAM M. BROWN (Mrs. William Cole), born August 24, 1920 in Springfield, Ohio, and resided at 3037 Monterey, Detroit, (2) MARILYN M. BROWN (Mrs. William Hopper), born January 30, 1922 in Springfield, Ohio and resides at 329½ North Second, Montrose, Colorado and (3) FRANK ROMANDEL BROWN, JR., born January 30, 1919 in Springfield, Ohio. Frank Jr. is a Sergeant, 6510th Maint. Sq. Box 88, Edward A.F.B., Edwards, California. Frank Sr. has a grade school education. He is an Episcopalian and a Republican. He is retired from the restaurant and candy business.

Home Address: 500 - 83rd Avenue North
St. Petersburg, Florida

BERTHA LOUISE BROWN LEARY, daughter of Alfred P. Brown and Amy M. Wardwell, was born in Wilmington, Massachusetts on March 3, 1893. She married (1st) GUY CAMERON SMITH in Cleveland, Ohio on December 1, 1910. He is deceased. She married (2nd) ALEXANDER LEARY in Bunnell, Florida on March 3, 1946. Her only child is RUTH GREENWALT SMITH (COOPER). Bertha was educated in the schools of Warren and Akron, Ohio. She is affiliated with St. Paul's Lutheran Church. Politics not stated. She is a dressmaker.

Home Address: R.D. #2, New Smyrna, Florida

RUTH GREENWALT SMITH COOPER, daughter of Bertha L. Brown and Guy Cameron Smith, was born on December 6,

1911 at London, Ontario. She married CHARLES KNEELAND COOPER on February 22, 1930 at Warren, Ohio. Her only child was CHARLES KNEELAND COOPER, JR. Ruth graduated from Warren G. Harding High School in 1930 and attended Dana Musical Institute. She is affiliated with St. Paul's Evangelical Lutheran Church. In politics she is an Independent. Her hobby is A.R.C. Nurses' Aid.

Home Address: R.D. #3, Cortland, Ohio

CHARLES KNEELAND COOPER, JR., son of Ruth Greenwalt Smith and Charles Kneeland Cooper, was born December 8, 1930 at Warren, Ohio. He died in Norfolk, Virginia on June 30, 1951. He graduated from Howland High School. He was affiliated with St. Paul's Evangelical Lutheran Church. No political affiliation. He married DOLORES M. TONONI on June 2, 1951. He entered the U.S. Navy on January 2, 1951. He was an honor student at Great Lakes N.T.C. He was a student of radio communication at Norfolk Air Base, where he died.

AMY MILDRED BROWN LOCKNELL, daughter of Alfred P. Brown and Amy M. Wardwell, was born in Wilmington, Massachusetts on December 17, 1894. She married JACK LOCKNELL at Fort Lauderdale, Florida on July 7, 1948. There are no children. She is a business college graduate (1914) at Akron, Ohio. She is a Methodist and a Republican. By occupation she is a private duty nurse, graduate of Akron City Hospital.

Home Address: 1321 South Andrews Avenue,
Fort Lauderdale, Florida

RUTH MARION BROWN, daughter of Alfred P. Brown and Amy M. Wardwell, was born May 9, 1897 in Wilmington, Massachusetts and died June 12, 1899 there.

LILLIAN E. BROWN, daughter of Catherine I. A. Knapp and Daniel D. Brown, was born September 9, 1859 at Westmoreland Point, New Brunswick and died in August, 1885, at Point de Bute, New Brunswick.

ELMER ELLSWORTH BROWN, son of Catherine I. A. Knapp and Daniel D. Brown, was born April 13, 1861 at Aulac, New Brunswick, and died November 10, 1948 in Cerro Gordo County, Iowa and is buried in Elmwood Cemetery, Mason City, Iowa. He married SUSAN JANE MAXWELL in Woburn, Massachusetts on January 23, 1893. She was the daughter of Andrew and Jane Maxwell of County Donegal, Ireland. Children were (1) ELMER ELLSWORTH BROWN, Jr. (2)LLOYD LE BARON BROWN, (3) AUBREY STANLEY BROWN (4) CLARENCE WINSLOW BROWN, (5) ETHEL MAY BROWN and (6) RUTH AGATHA BROWN. Elmer was educated in the Aulac public school and was brought up in the Episcopal faith His political affiliation is not known. He lived in Watertown, South Dakota; Sioux City, Iowa and Mason City, Iowa. By occupation he was a carpenter.

ELMER ELLSWORTH BROWN, JR., son of Elmer E. Brown and Susan J. Maxwell, was born November 2, 1893 at Woburn, Massachusetts. He is not married. He attended the public schools in Mason City, Iowa, and was baptized in the Episcopal Church. His last known address was Minneapolis, Minnesota.

LLOYD LeBARON BROWN, son of Elmer E. Brown and Susan J. Maxwell, was born November 18, 1894 at Alexander, Iowa, and died September 19, 1897 in Butler County, Iowa.

AUBREY STANLEY BROWN, son of Elmer E. Brown and Susan J. Maxwell, was born August 1, 1895 in Franklin County, Iowa and died May 9, 1934 in Denver, Colorado. He is buried in Elmwood Cemetery, Mason City, Iowa. He married LENORE SNELLING on July 29, 1921 in Pueblo, Colorado. Children are (1) BONNIBEL BROWN (SPECK) (2) AUBREY STANLEY BROWN, JR., and (3) BOBBY LEE BROWN. His widow married Louis A. Robinson and the children

are said to have taken the name of Robinson, having been adopted by him. Aubrey was educated in the public schools of Mason City, Iowa. He served in the U.S. Army in World War I, was wounded in battle and received the Purple Heart. His church preference was Episcopalian. He was a Republican. By occupation he was a cement plant worker.

BONNIBEL SPECK, daughter of Aubrey S. Brown and Lenore Snelling, was born September 22, 1922 in Pueblo, Colorado. She married TED SPECK of Casper, Wyoming in Kansas on August 24, 1940. Only child is SHARON LEE SPECK, born May 30, 1941 at Casper, Wyoming. Sharon attends public school and is a Baptist. She lives at the home of her deceased father's parents in Casper, Wyoming. Bonnibel is a graduate of Denver High School (1940). Her husband was killed in a motorcycle accident in 1941. She lives with her mother.

Home Address: 1888 High, Denver, Colorado

AUBREY STANLEY BROWN, JR., son of Aubrey S. Brown and Lenore Snelling, was born April 26, 1924 in Pueblo, Colorado. He married EVELYN MARIE PHILPS on March 26, 1944 in Denver, Colorado. There are no children. He was educated in the Denver and Pueblo, Colorado, public schools. He enlisted in the U.S. Navy on April 26, 1941 and was in Pearl Harbor on December 7, 1941. He was a hospital attendant and helped to care for the casualties from the Japanese raid. He was honorably discharged in 1944 as a Pharmacist Mate. He is said to have enlisted under the name of Brown, but after his discharge took the name of Robinson. By occupation he is a commercial agent for Acme Fast Freight, Inc., Los Angeles, California.

Home Address: Los Angeles.

BOBBY LEE BROWN, son of Aubrey S. Brown and Lenore Snelling, was born March 12, 1926 in Mason City, Iowa. He married HELEN BETTY WARD on August 15, 1943 in Denver, Colorado. Children are (1) ROBERT MICHAEL BROWN, born May 21, 1944 in Denver, Colorado and (2) PATRICIA BROWN, born April 1, 1952 in Battle Creek, Michigan. He may have been married under the name of Robinson and the children may bear that name. He was educated in the Pueblo and Denver public schools. He served in the U.S. Navy in World War II. He is a Protestant - politics not known. By occupation he is assistant manager of a chain store in Kalamazoo, Michigan.

Home Address: 100 Broadway Boulevard,
Battle Creek, Michigan

CLARENCE WINSLOW BROWN, son of Elmer E. Brown and Susan J. Maxwell, was born January 29, 1898 in Mason City, Iowa and died in 1946 in Minneapolis, Minnesota, and is buried in Elmwood Cemetery, Mason City, Iowa. He was not married. He was educated in the Central and Washington Schools in Mason City. He was baptized an Episcopalian. He was a Republican. By occupation he was an industrial worker and salesman.

ETHEL MAY BROWN, daughter of Elmer E. Brown and Susan J. Maxwell, was born June 20, 1900, in Mason City, Iowa. She is single. She attended rural schools in Cerro Gordo County and Hamilton University of Commerce in Mason City. Until she was 18 she lived in the home of her mother's first cousin, Susan Maxwell Nelson. She served in the Womens Army Corps and was 2½ years in Australia. She is a Methodist and a Republican. By occupation she is an office clerk in the Cerro Gordo County Welfare office.

Home Address: 1107 - 1st Street N.E.,
Mason City, Iowa

RUTH AGATHA BROWN, daughter of Elmer E. Brown and Susan J. Maxwell, was born September 13, 1901 in Cerro Gordo County, Iowa and died there in March, 1902.

AUBREY ALEXANDER BROWN, son of Catherine I. A. Knapp and Daniel D. Brown, was born on Tonges Island, New Brunswick on January 15, 1865. He married MARGARET CATHERINE NOONAN, daughter of Charles and Catherine Holland Noonan at Melrose, New Brunswick on September6, 1898. Children are (1) MARGARET ALICE BROWN HANNON (2) LAWRENCE CHARLES BROWN, (3) MARY CATHERINE BROWN BOUZANE, (4) HELENA DORMA BROWN CUNNALLY, (5) THOMAS DANIEL BROWN, (6) AGNES CAROLINE BROWN, (7) RUTH PAULINE BROWN (8) ELLA AGATHA BROWN BUTT and (9) DOROTHY JEAN BROWN. Aubrey was educated in the Aulac public school. He is a Roman Catholic and a Conservative. He served overseas with the Newfoundland Forestry Division in 1916-18. By occupation he was a sawyer for 27 years and timekeeper for A. E. Reed Co. at Bishops Falls.

Home Address: Bishops Falls, Newfoundland

MARGARET ALICE BROWN HANNON, daughter of Aubrey A. Brown and Margaret C. Noonan, was born at Point de Bute, New Brunswick, on September 17, 1899. She married MICHAEL W. HANNON in Boston on July 24, 1937. There are no children. She was educated in Bishops Falls Roman Catholic School. She is a Roman Catholic and a Liberal. She is a registered nurse.

Home Address: Badger, Newfoundland

LAWRENCE CHARLES BROWN, son of Aubrey A. Brown and Margaret C. Noonan, was born at Point de Bute, New Brunswick on March 1, 1901. He is not married. He was educated in a Roman Catholic school at Bishops Falls ,

Newfoundland. He is a Roman Catholic and a Liberal. No military service. By occupation he is a machinist. (Lathe operator).

Home Address: Bishops Falls, Newfoundland

MARY CATHERINE BROWN BOUZANE, daughter of Aubrey A. Brown and Margaret C. Noonan, was born at Norris Arms, Newfoundland on July 15, 1902. She married WILLIAM BOUZANE at Bishops Falls, Newfoundland in 1934. Children are (1) LAWRENCE BOUZANE, born at Bishops Falls on March 7, 1937, (2) EDWARD BOUZANE, born September 27, 1939, (3) KAUIN BOUZANE, born June 25, 1941 and (4) JAMES BOUZANE, born October 27, 1944. She was educated in a Roman Catholic school at St. Patricks. She is a Roman Catholic and a Liberal.

Home Address: St. Patricks, Little Bay,
Newfoundland

HELENA DORMA BROWN CUNNALLY, daughter of Aubrey A. Brown and Margaret C. Noonan, was born at Gambo, Newfoundland on March 13, 1904. She married EDWARD GEORGE CUNNALLY in Bar Harbor, Maine on July 26, 1934. Children are (1) JANET CUNNALLY, born February 28, 1936 in Boston, Massachusetts, (2) SUZANNE CUNNALLY, born September 3, 1937 in Boston, (3) MARIE CUNNALLY, born July 23, 1940 in Boston and (4) PATRICIA FRANCES CUNNALLY, born March 23, 1948 in Detroit, Michigan. She was educated in a Roman Catholic school at Bishops Falls, Newfoundland. She is a Roman Catholic, a citizen of the United States, and a Democrat. She was formerly a registered nurse.

Home Address: 17447 Sherwood,
Detroit, Michigan

RUTH PAULINE BROWN, daughter of Aubrey A. Brown and Margaret C. Noonan, was born in Malden, New Brunswick in June, 1905 and died in 1907.

THOMAS DANIEL BROWN, son of Aubrey A. Brown and Margaret C. Noonan, was born at Gambo, Newfoundland on January 17, 1907. He is not married. He was educated in a Roman Catholic school at Bishops Falls. He is a Roman Catholic and a Liberal. No military service. By occupation he is a farmer.

Home Address: Bishops Falls, Newfoundland

AGNES CAROLINE BROWN, daughter of Aubrey A. Brown and Margaret C. Noonan, was born January 17, 1907 at Gambo, Newfoundland and died March, 1907.

ELLA AGATHA BROWN BUTT, daughter of Aubrey A. Brown and Margaret C. Noonan, was born at Gambo, Newfoundland on September 6, 1909. She married GEORGE BUTT at Bishops Falls, Newfoundland on February 1, 1933. Children are (1) RUTH BUTT, born November 11, 1933, (2) RONALD BUTT, born May 1, 1935, (3) PAULINE BUTT, born October 4, 1938, (4) JANET BUTT, born September 28, 1944, and (5) ELAINE BUTT, born September 11, 1949. She was educated in a Roman Catholic school at Bishops Falls. She is a Roman Catholic and a Liberal.

Home Address: Bishops Falls, Newfoundland

DOROTHY JEAN BROWN, daughter of Aubrey A. Brown and Margaret C. Noonan, was born at Gambo, Newfoundland on February 6, 1912. She was educated in a Roman Catholic school at Bishops Falls, Newfoundland. She is a Roman Catholic and a Liberal. Occupation is homemaker.

Home Address: Bishops Falls, Newfoundland

ERNEST BROWN, son of Catherine I. A. Knapp and Daniel D. Brown, was born about 1864. He married LETITIA BERRYMAN, daughter of Captain Anthony Berryman. There were no children. He died in 1952. He may have been the grandson of Catherine Knapp. He is buried at Point de Bute, New Brunswick.

ANNIE ISABELLE (Belle) BROWN PARKER GARDNER, daughter of Catherine I. A. Knapp and Daniel D. Brown, was born on the home place on Tonges Island, Westmoreland County, New Brunswick, Canada, on May 20, 1866, the youngest of 16 children. She married (1st) ALONZO BANKS PARKER on April 12, 1890 in Rockland, Massachusetts. He was born September 15, 1863 in Reading, Massachusetts, and died September 18, 1892. She married (2nd) JOHN LESLIE GARDNER on April 12, 1902 in Rockland, Massachusetts. He was born April 12, 1877 in Hanover, Massachusetts, and died February, 1938 in Rockland. Belle attended Westmoreland Point Public School. Children are (1) FREDERIC ALONZO PARKER and (2) ELMER BANKS PARKER, born October 31, 1892 in Reading, Massachusetts and died in 1894. She is a Baptist and a citizen of the United States.

Home Address: Rockland, Massachusetts

FREDERIC ALONZO PARKER, son of Annie I. Brown and Alonzo Banks Parker, was born in Rockland, Massachusetts on August 6, 1891. He married ELSIE LEVINA MacDONALD on September 3, 1913 at Pleasantville, Pennsylvania. Children are (1) MARTHA ISABELLE PARKER BAXLEY, (2) FREDERIC MacDONALD PARKER, (3) MENDAL BANKS PARKER, (4) HELEN LULU PARKER, born February 27, 1920 in Indianapolis, Indiana, and died May 13, 1926 at Elizabeth, Indiana, (5) HORACE LIONEL PARKER and (6) ESTHER CORNELIA PARKER HAMM. Frederic is pastor of the First Presby-

terian Church of Farmersburg, Indiana. He served in Presbyterian pastorates in the Synod of Indiana as follows: Harrison County Larger Parish, Elizabeth 1925-37; Paoli, Orange County, 1937-41; Rising Sun, Indiana 1941-50; and Farmersburg since 1950. During World War II he was a part time Commander in the U. S. Coast Guard Auxiliary on the Ohio River. He attended Presbyterian College.

Home Address: P.O. Box 278, Farmersburg, Indiana

MARTHA ISABELLE PARKER BAXLEY, daughter of Frederic A. Parker and Elsie L. MacDonald, was born June 30, 1914 at Pleasantville, Pennsylvania. She married CARL EDGAR BAXLEY of Corydon, Indiana on December 30, 1929. Children are (1) DONNA RUTH BAXLEY (CRONKHITE) and (2) CARL DAVID BAXLEY, born September 12, 1939 and now attending Junior High, Arsenal Tech., Indiana. Carl Edgar was born February 11, 1908 at Corydon. He taught school for seven years. He is affiliated with the United Brethren. Martha is a Presbyterian and a Republican. She graduated from high school at Elizabeth.

Home Address: 637 North Beville Avenue,
Indianapolis, Indiana.

DONNA RUTH BAXLEY CRONKHITE, daughter of Martha Isabelle Parker and Carl Edgar Baxley, was born July 11, 1930. She married Corp. HAROLD OLIVER CRONKHITE on March 17, 1951. He received his discharge at Camp Pickett, Virginia on March 19, 1953. He operates a garage and filling station in Greencastle. They have one son, DALE OLIVER CRONKHITE, born November 13, 1951.

Home Address: Greencastle, Indiana.

FREDERIC MacDONALD PARKER, son of Frederic A. Parker and Elsie L. MacDonald, was born July 31, 1915 in

Tidioute, Pennsylvania. He married MILDRED LOUISE HENSLEY LONGBOTTOM, a widow of Cincinnati, Ohio, in Lawrenceburg, Indiana on July 23, 1950. Children are (1) FREDERIC MacDONALD PARKER, JR., born April 23, 1951 in Cincinnati and (2) RUSSELL ALLEN PARKER, born August 6, 1952 in Cincinnati. He is a high school graduate and attended Hanover College, University of Cincinnati and Purdue University for 3 years in all. He enlisted in the U.S. Navy on August 14, 1943 and served on the USS Houston, Leyte and Samar during World War II and was honorably discharged on October 31, 1945 as a Coxswain. He is a Presbyterian and a Democrat. His occupation is Time Study for Cincinnati Milling Machine Co.

Home Address: 4717 Settle Street, "Mocking Bird Hill," Cincinnati 27, Ohio

MENDAL BANKS PARKER, son of Frederic A. Parker and Elsie L. MacDonald, was born November 25, 1916 in Barnes, Pennsylvania. He married EVA MARIE MALONE of Jersey City, New Jersey, in Jersey City on April 28, 1945. Children are (1) GEORGE FREDERIC PARKER, born November 16, 1946 in Jersey City and (2) HELEN MARGARET PARKER, born December 20, 1947 in Jersey City. He has a B. Sc. degree from Seton Hall University. During World War II he served as a Signalman on the freighter Laura Keene and St. Albans Victory and the tankers Esso, Harrisburg and Dean Emory. He enlisted in the armed guard service of the U.S. Navy on December 4, 1941 and was mustered out on September 26, 1945. He is a Roman Catholic. He has no declared political affiliation. He is an automotive lacquer and surfacer chemist.

Home Address: 6328 Beechton Street, Detroit 10, Michigan

HORACE LIONEL PARKER, son of Frederic A. Parker and Elsie L. MacDonald, was born March 9, 1924 at Clay City, Indiana. He married LOUISE MELVINA WAGNER of Medford, Massachusetts, at Medford on October 4, 1944. Children are (1) JUDITH (Judy) ANN PARKER, born September 7, 1946, (2) RICHARD LIONEL PARKER, born April 6, 1950 and (3) MARY LOUISE PARKER, born June 7, 1952. He enlisted in the U. S. Navy on May 20, 1942 and served through World War II. He was a gunner on the USS Texas. He is a graduate of Rising Sun High School (1942) at Elizabeth, Indiana. He is a Presbyterian but his political affiliation is not stated. He is employed at "Allisons"

Home Address: 809 North Keystone Avenue
Indianapolis, Indiana

ESTHER CORNELIA PARKER HAMM, daughter of Frederic A. Parker and Elsie L. MacDonald, was born April 19, 1928 at Elizabeth, Indiana. She married GEORGE WILLIAM HAMM, JR., of Bloomington, Indiana. She is a Presbyterian and a Republican. She is a graduate of Elizabeth, Indiana, High School (1946). She was a secretary and typist for Stewart-Warner Co. Only child is GORDON WAYNE HAMM, born April 1, 1953 in Indianapolis, Indiana.

Home Address: 3641 North Sadlier,
Indianapolis, Indiana

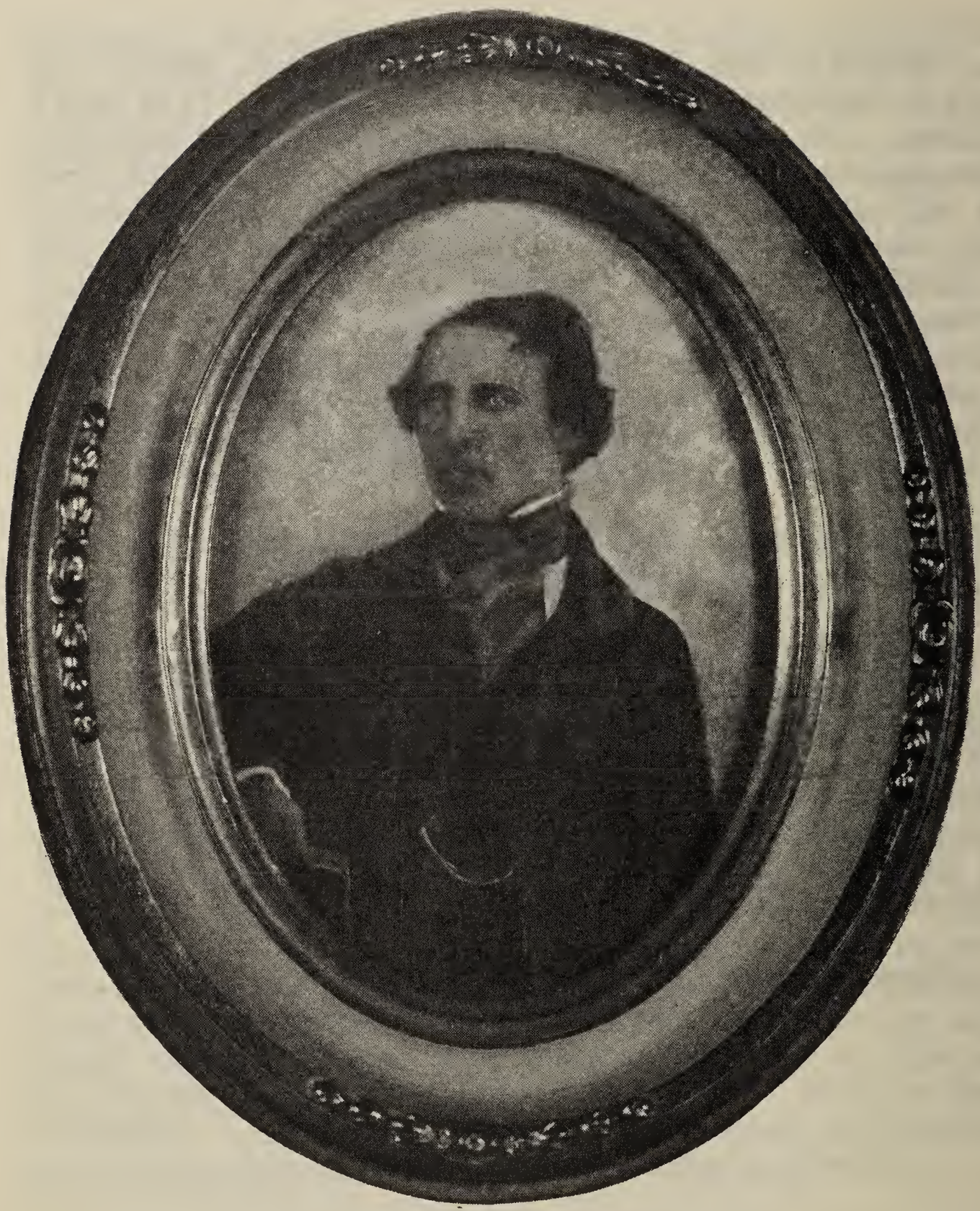

Dr. Titus William Knapp

TITUS WILLIAM KNAPP
and HIS DESCENDANTS

TITUS WILLIAM KNAPP, son of William Dickson Knapp and Margaret Quigley, was born at Westmoreland Point, New Brunswick, Canada, in 1825 and died in Sackville, New Brunswick on August 29, 1878. He married (1st) ELLEN MARIA CAMERON on October 1, 1950 in Free St. Paul's Church in Edinburgh, Scotland, the Rev. W. M. Hetherington officiating. She was the daughter of Major Charles Cameron, 8th Royal Veteran Battalion and one of Wellington's continental officers. Her only brother was Dr. John Cameron, who was sent to India as a doctor of a regiment, removed from there to Ceylon where he married an Earl's daughter and returned to England. Ellen Maria and Charles were the grandchildren of the Cameron of Lochiel. Ellen died March 30, 1853 at the age of 27. TITUS married (2nd) ELIZA B. READ in Sackville, New Brunswick on February 19, 1856, Rev. Wm. Temple, Wesleyan missionary officiating. Eliza died June 22, 1901 at the age of 71. She was the daughter of Joseph and Sarah Read and was raised by her brother-in-law and sister, David and Rebecca Purington. Children by Titus and Ellen were (1) JOHN CHARLES EDWARD KNAPP and (2) ARTHUR WILLIAM DICKSON KNAPP. Children by Titus and Eliza were (1) CLARENCE WILTON KNAPP, (2) DAVID PURINGTON KNAPP, (3) ELLEN (NELLIE) MARIA CAMERON KNAPP (CARRITTE), (4) FRANK HERBERT KNAPP, (5) ISAAC WINSLOW KNAPP, (6) REBECCA PURINGTON KNAPP (MURRAY), (7) HENRY THORNTON KNAPP and (8) GEORGE GOODRICH ROBERTS KNAPP. Titus was a graduate in medicine from the University of Edinburgh, Scotland. He was an Anglican and his wife, Eliza, was a Baptist. He followed his profession of physician and surgeon.

JOHN CHARLES EDWARD KNAPP, son of Titus W. Knapp and Ellen M. Cameron, was born in Portobello near Edinburgh, Scotland on September 6, 1851 and died April 14, 1853 in Sackville, New Brunswick, Canada. He was bap-

tized October 12, 1951 in Free St. Paul's Church, Edinburgh.

ARTHUR WILLIAM DICKSON KNAPP, son of Titus William Knapp and Ellen M. Cameron, was born in Sackville, New Brunswick on March 22, 1853 and baptized by Rev. James Harrington in Sackville on April 4, 1853. He died in Foxboro (Boston), Massachusetts on May 14, 1925. He married MARGARET JULIA DEAN in Picarinco (now Lorneville), New Brunswick on August 14, 1878. She was born February 27, 1862 at Picarinco and died March 24, 1932. Children are (1) ROBERT WALTER KNAPP, (2) HARRIET CAMERON KNAPP (BOND), (3) TITUS WILLIAM KNAPP II, (4) ELLEN (NELLIE) MARIA CAMERON KNAPP (HAMILTON), (5) ARTHUR WELLESLEY KNAPP, (6) MARGUERITE EMELINE KNAPP (BOND), (7) ALBERTA ADELAIDE KNAPP (GRAF). Arthur was educated at Mt. Allison Academy, Sackville, New Brunswick and the Provincial Norman School at Fredericton, New Brunswick. He belonged to the Plymouth Brethren. In politics he was a Conservative. He was for a time Superintendent of Schools at St. John, New Brunswick and later head bookkeeper and accountant for Park and Tilford.

ROBERT WALTER KNAPP, son of Arthur W. D. Knapp and Margaret J. Dean, was born in Sackville, New Brunswick on May 14, 1879. He was married to SARA RIGOULOT of France in New York City on May 8, 1908 by Rev. Smith, pastor of St. Nicholas Presbyterian Church. She was born in 1882. Children are (1) HARRIET LOUISE KNAPP (CONOVER), (2) ROBERT EUGENE KNAPP and (3) BRUCE DEAN KNAPP. Walter took college courses at National Bible Institute (now Shelton College, N.Y.C.) He is affiliated with Plymouth Brethren and is a citizen of the U.S. He is an Evangelist and was formerly with an ink company.

Home Address: 6 Wall Street,
Beverly, New Jersey

HARRIET LOUISE KNAPP CONOVER, daughter of Robert Walter Knapp and Sara Rigoulot, was born in West Hoboken, New Jersey on January 9, 1909. She married CYRIL H. CONOVER in New Jersey on September 9, 1929. He is the son of Frederick Nelson Conover, who died in 1944 at the age of 80 and Kate Graham Conover, born in 1871. Children are (1) JOHN HALE CONOVER, (2) SALLY LOU CONOVER, born in Burlington, New Jersey on June 8, 1936 and (3) HAROLD JAMES CONOVER, born in Mt. Holly, New Jersey on October 6, 1946. Sally is a junior and honor student at Burlington High School. Harriet attended high school for one year and night school in North Philadelphia. Her church is the Christian Assembly. No political affiliation.

Home Address: Rt. 2, Columbia Road,
Burlington, New Jersey.

JOHN HALE CONOVER, son of Harriet L. Knapp and Cyril H. Conover, was born in Mt. Holly, New Jersey on April 19, 1930. He is single. He graduated cum laude from the College of South Jersey (2-year course), now part of Rutgers University and attended night school at Temple College. His church is the Christian Assembly. He is a laboratory technician in the U. S. Army and is now stationed in the French zone at Lanstuhl, Germany. Hale is a family name of his paternal grandparents and are relatives of Nathan Hale. Address is Pfc. USS 103444 518th B. Bank, Bleeding Det. A.P.O. 180 c/o P.M., New York City, New York.

Home Address: Same as parents

ROBERT EUGENE KNAPP, son of R. Walter Knapp and Sara Rigoulot, was born in New York City on April 3. 1910. His wife is ESTELLE (STELLA). Children are (1)

CYNTHIA LEE KNAPP, born in Camden, New Jersey on June 10, 1938, (2) ROBERT WALTER KNAPP II, born in Riverside, New Jersey on July 26, 1939 and (3) GEOFFREY HALE KNAPP, born at Redondo Beach, California on December 13, 1947. He served as a Sergeant in the U.S. Army in World War II.

Home Address: 15311 South Central,
Compton, California.

BRUCE DEAN KNAPP, son of R. Walter Knapp and Sara Rigoulot, was born in Brooklyn, New York on January 6, 1914. He married ANNA MARIE SMITH in Beverly, New Jersey on August 24, 1940. Children are (1) BRUCE DEAN KNAPP, JR., born in Riverside, New Jersey on June 14, 1941, (2) PATRICIA ANN KNAPP, born in Riverside on October 1, 1944 and (3) FREDERICK WILLIAM KNAPP, born in Camden, New Jersey on August 17, 1942. He attended high school in Burlington, New Jersey and took I.C.S. courses in higher mathematics. He served in the Army (1932-35) in Panama (Coast Artillery). His church affiliation is with Plymouth Brethren. In politics he is independent - Republican in 1952. By occupation he is a machinist; also grows blueberries on 5 acres in Brown Mills, New Jersey.

Home Address: 700 West Front Street,
Florence, New Jersey.

HARRIET (HATTIE) CAMERON KNAPP BOND, daughter of Arthur W. D. Knapp and Margaret J. Dean, was born in Sackville, New Brunswick on January 15, 1881 and died in Brookline, Massachusetts on May 12, 1950. She was married to HOWARD CHARLES BOND in Roxbury, Massachusetts on December 7, 1904 by Dr. Plumb of Walnut Avenue Congregational Church. Howard was born in Detroit, Michigan on September 12, 1880 and died in Auburndale, Massachusetts

on July 25, 1951. Children are (1) REITA HARRIET BOND and (2) INEZ ELLEN BOND (BRENNAN). Hattie had a high school education and took courses in etching and retouching in photography. She published religious poems and short stories. She was affiliated with Plymouth Brethren. She was a citizen of the U.S. and a Republican.

REITA HARRIET BOND, daughter of Harriet C. Knapp and Howard C. Bond, was born in Roxbury, Massachusetts on June 14, 1906. She is single. She has a high school education. She is affiliated with the Congregational Church in Boston. For a while she engaged in library work.

Home Address: 215 Auburn Street,
Auburndale, Massachusetts.

INEZ ELLEN BOND BRENNAN, daughter of Harriet C. Knapp and Howard C. Bond, was born in Roxbury, Massachusetts on April 1, 1910. She married JOHN EDWARD BRENNAN of Brookline, Massachusetts on February 25, 1925 and was divorced in September, 1932. Only child is ROBERTA CLARE BRENNAN. Inez is a Congregationalist and a Republican. She has a high school education and took courses in etching and refinishing photos. Occupation is an artist.

Home Address: 215 Auburn Street,
Auburndale, Massachusetts

ROBERTA CLARE BRENNAN, daughter of Inez E. Bond and John E. Brennan, was born in Weymouth, Massachusetts on December 11, 1925. She is single. She is a graduate of Sargents College and majored in physical education and chemistry. She was brought up in the Plymouth Brethren but now attends Park Street Congregational Church in Bos-

ton. She is a Republican. Occupation is physical training teacher at Lesley College, Cambridge, Massachusetts.

Home Address: 215 Auburn Street,
Auburndale, Massachusetts.

TITUS WILLIAM KNAPP II, son of Arthur W. D. Knapp and Margaret J. Dean, was born in Sackville, New Brunswick on January 4, 1883 and died in Hanover, Massachusetts on May 19, 1937. He married MARY ELIZABETH POWERS of Quebec in St. Patrick's Cathedral, New York on January 2, 1907. She became a convert to Plymouth Brethren. Children are (1) MARGARET ALBERTA KNAPP (LaBARRE), (2) BARBARA ELLEN KNAPP (HOPKINS), (3) DOROTHY RUTH KNAPP (LINKLATER) and (4) MARY PATRICIA KNAPP (WATERS). He had a high school education. He belonged to Plymouth Brethren and was a Republican. He was in the real estate business.

MARGARET ALBERTA KNAPP LaBARRE, daughter of Titus William Knapp and Mary E. Powers, was born in New York City on November 6, 1907. She married ROYAL KENNETH LaBARRE on July 29, 1927 at East Milton, Massachusetts. He works for a printing house in White Plains, New York. Children are (1) BARBARA JEAN LaBARRE (SPAGNOLA) and (2) SANDRA LUISE LaBARRE. Alberta attended high school in Massachusetts and business and finishing school in New York City. She is a Baptist and a Republican. Her husband studied forestry for two years at Columbia College. She is an interior decorator and was hostess and manager of Howard Johnson Restaurant and is now in personnel work in Arnold Constable Department Store in New York City.

Home Address: 2600 Decatur Avenue, Box 58,
New York, New York

BARBARA JEAN LaBARRE SPAGNOLA, daughter of Margaret Alberta Knapp and Royal K. LaBarre, was born in New York City on June 18, 1929. She married LAWRENCE SPAGNOLA in New York on May 29, 1948. They are divorced. Only child is DONNA JILL SPAGNOLA, born in New York City on June 11, 1950. Barbara has a high school education. She is a Baptist. Political affiliation not stated. By occupation she is a bank bookkeeper. Meadowbrook National Bank.

Home Address: 170 South Merrick,
Merrick, Long Island, New York.

SANDRA LUISE LaBARRE, daughter of Margaret Alberta Knapp and Royal K. LaBarre, was born in New York City on August 26, 1937. She is a high school student studyin art. She is a Baptist.

Home Address: 2600 Decatur Avenue, Box 58,
New York, New York

BARBARA ELLEN KNAPP HOPKINS, daughter of Titus W. Knapp and Mary E. Powers, was born in New York City on December 24, 1913. She married WILLIAM HOPKINS on January 23, 1942 in New York City. He is with New York Telephone Company. He served in the Army in World War II. Only child is BONNIE DEAN HOPKINS, born in New York City on February 29, 1948. She is a high school graduate and took courses in textiles and personnel management at New York University. She was a personnel director and buyer in a Brooklyn department store. She is a Republican and a Baptist.

Home Address: 170 Johnson Avenue,
Dumont, New Jersey.

DOROTHY RUTH KNAPP LINKLATER, daughter of Titus W. Knapp and Mary E. Powers, was born in New York City (Bronx) on April 12, 1917. She married WILLIAM LINKLATER on July 26, 1939. He is District Manager of an insurance company. He served overseas in World War II. Children are (1) SUZANNE LINKLATER, born April 16, 1947 and (2) BRUCE LINKLATER, born same day, both in Cleveland. She has a high school education. Married, New York City. She is a Baptist and a Republican.

Home Address: Rt. 1, Aurora Road,
Solon, Ohio

MARY PATRICIA KNAPP WATERS, daughter of Titus W. Knapp and Mary E. Powers, was born in Milton, Massachusetts on September 14, 1927. She married JOHN MAXWELL WATERS on July 26, 1947. No children. John was born April 17, 1922 in Livingston, Montana. He served in the Navy Air Corps and the Merchant Marine during World War II. He is a field man for American Insurance Company of Newark. They were married in Bedford Park Presbyterian Church, Bronx, New York. She is a Baptist. No political affiliation but voted Republican in 1952. She graduated as a trained nurse from Adelphi College, Garden City, Long Island, New York in March, 1948. She is a registered nurse.

Home Address: 219 Rome Avenue,
Rockford, Illinois.

ELLEN (NELLIE) MARIA CAMERON KNAPP HAMILTON, daughter of Arthur W. D. Knapp and Margaret J. Dean, was born in Summerside, Prince Edward Island on June 17, 1886. She married HARRY BERNARD HAMILTON of Nova Scotia in New York City (Bronx) on August 7, 1914. There are no children. She has a high school education. She belongs to the Plymouth Brethren and is a citizen of the U.S. Politics not stated.

Home Address: 55 Becket Road, Belmont 77, Mass.

ARTHUR WELLESLEY KNAPP, son of Arthur W. D. Knapp and Margaret J. Dean, was born in St. John, New Brunswick on April 6, 1889. He married (1st) PAULINE RUTLEDGE, a widow, in New York City in 1914 and (2nd) EVELYN GOODWIN in Bridgeport, Connecticut on November 25, 1939. Pauline died on February 2, 1926. Evelyn Was born in 1905. Children by Pauline are (1) MARGARET JULIA KNAPP, born May 26, 1915 and died in 1916, (2) ARTHUR WILLIAM DICKSON KNAPP II, (3) HAROLD ELMER KNAPP and (4) ROBERT WELLESLEY KNAPP. Child by Evelyn is HOWARD PALMER KNAPP. Wellesley has a high school education. He is a Methodist and a Republican. He is a U. S. Citizen. Occupation is route man with Sheffield Farm Company. He was formerly traffic manager of a department store. He was also a Justice of the Peace.

Home Address: 177 Culloden Road, Stamford, Conn.

ARTHUR WILLIAM DICKSON KNAPP II, son of A. Wellesley Knapp and Pauline Rutledge was born in New York City on May 8, 1917. He married BEATRICE SHARP in Melrose, Massachusetts in 1938 or 1939. Only child is RICHARD KNAPP, born January 17, 1940 and living at Camp LeJeune, North Carolina. Arthur was educated at Arlington Massachusetts High School. He was a sergeant of Marines in World War II and received a back injury at Iwo Jimo. He re-enlisted in the air lift at Berlin. He is a Baptist and a Republican. By occupation he operated a gas station and auto parts business. His home address is not known.

HAROLD ELMER KNAPP, son of A. Wellesley Knapp and Pauline Rutledge, was born April 26, 1921 at Stamford, Connecticut. He married SARAH MONTGOMERY in Springdale, Connecticut on January 4, 1941. She was born in England. Children are (1) VIRGINIA CLAIRE KNAPP, born July 22,

1943 and (2) HAROLD WILLIAM KNAPP, born August 6, 1945, both in Stamford, Connecticut. He attended high school one year. He was a Sergeant of Infantry in World War II. He attends Springdale Methodist Church. He has no political affiliation. By occupation he is a machine setter instructor with Norma Hoffman Bearing Company.

Home Address: 6 Lawton Avenue, Springdale, Conn.

ROBERT WELLESLEY KNAPP, son of A. Wellesley Knapp and Pauline Rutledge, was born in Stamford, Connecticut on May 8, 1925. He married MARY LOUISE DUQUEMIN in Stamford, Connecticut, in April, 1947. Children are (1) ROBERT WELLESLEY KNAPP JR., born April 17, 1949 and (2) DENNIS EDWARD ALLEN KNAPP, born July 27, 1953, both at Stamford, Connecticut. He served in the U. S. Army in World War II as a Gunners Mate in the European Theatre and was wounded at the Normandy invasion. He has a high school education. He is a Methodist and a Republican. By occupation he is a machinist.

Home Address: 17 Ox Lane, Stamford, Conn.

HOWARD PALMER KNAPP, son of A. Wellesley Knapp and Evelyn Goodwin, was born at Stamford, Connecticut on May 8, 1943.

MARGUERITE (Rita) EMELINE KNAPP BOND, daughter of Arthur W. D. Knapp and Margaret J. Dean, was born in Roxbury, Massachusetts on December 8, 1894. She married HAROLD ARTHUR BOND of Detroit, Michigan in New York City on September 22, 1913. He died in Portland, Maine on May 26, 1949. Children are (1) VERNA RUTH BOND (KEEVIL) (2) CHARLES CAMERON BOND, (3) HAROLD ARTHUR BOND, JR., (4) SHIRLEY HELEN BOND (SPEERS), and (5) MARGUERITE ELLEN BOND (HENDRICK). She has a high school education. She is a Baptist and a Republican. Occupation is housemother, Lesley College, Cambridge, Massachusetts.

Home Address: 39 Hammond Street, Cambridge, Mass.

VERNA RUTH BOND KEEVIL, daughter of Marguerite E. Knapp and Harold Arthur Bond, was born in West Somerville, Massachusetts on October 11, 1914. She married NORMAN BELL KEEVIL of Saskatoon, Saskatchewan in Arlington, Massachusetts on June 18, 1937. He is a graduate of Harvard University (Ph.D.). He was an instructor there and later a professor at Toronto University. He is now a mining geophysical consultant. Children are (1) NORMAN BELL KEEVIL, JR., born in Cambridge, Massachusetts on February 28, 1938, (2) JUNE MARILYN KEEVIL, born in Toronto, Ontario on June 27, 1940, (3) SUSAN DEAN KEEVIL, born in Toronto on September 8, 1941, (4) HAROLD BOND KEEVIL, born in Toronto on August 15, 1945, and (5) WILLIAM BRIAN KEEVIL, born in Toronto on October 10, 1949. She is a graduate of Radcliffe College (A.B. 1936). She belongs to Plymouth Brethren. She is a citizen of the U.S. but favors Liberal party.

Home Address: Lorne Park,
Ontario, Canada.

CHARLES CAMERON BOND, son of Marguerite E. Knapp and Harold A. Bond, was born in West Somerville on November 13, 1915. He married (1st) MARCIA ELIZABETH LAWCOCK in Arlington, Massachusetts on January 1, 1941, and was divorced in 1946. He married (2nd) BARBARA HULL BOND, widow of Harold A. Bond, Jr., at Seabrook, New Hampshire in 1947. Children by Marcia are (1) CAROL CAMERON BOND, born at Long Island, New York, on November 18, 1941 and (2) RICHARD WILLIAM BOND, born at Winchester, Massachusetts on July 31, 1944. Children by Barbara are (1) CHARLES CAMERON BOND, JR., born at Winchester, Massachusetts on April 22, 1948 and (2) CONSTANCE KING BOND, born in Biddeford, Maine on July 25, 1949. He attended Tufts College for one year and Northeastern Law School one year and graduated from Babson's Institute Business College. He is a Republi-

can. He has no church affiliation but the family attend the Episcopal Church. He served as a Sergeant in the U.S. Air Force (1942-45) in World War II. All of Marguerite's children graduated from Arlington High School. By occupation he is Executive Vice-President, Consolidated Paper Box Company, Somerville, Massachusetts.

Home Address: 17 Glengarry Road,
Winchester, Massachusetts

HAROLD ARTHUR BOND, JR., son of Marguerite E. Knapp and Harold A. Bond, was born in West Somerville, Massachusetts on April 8, 1918 and was killed in action in Italy on February 14, 1944. He was a Baptist and a Republican. He was a high school graduate. He was a Lieutenant and pilot bomber in the U.S. Army Air Force. He married BARBARA HILL in Winchester, Massachusetts on March 1, 1941. He was a bank teller with Home Savings Bank, Boston. Only child was MARTHA ELLEN BOND, born in Boston, Massachusetts on February 19, 1943.

SHIRLEY HELIEN BOND SPEERS, daughter of Marguerite E. Knapp and Harold A. Bond, was born in Arlington, Massachusetts on November 7, 1919. She married RONALD THOMAS SPEERS, (B.S. Maine University) in Jackson, New Hampshire on September 8, 1937. He was born in Ireland. He is head of the Game Department of the State of Maine. He was a mechanic in the U.S. Air Force in World War II. Children are (1) ELAINE CAMERON SPEERS, born in Cambridge, Massachusetts on June 24, 1943, (2) RONALD THOMAS SPEERS, JR., born in Cambridge on September 19, 1938 and (3) JERROLD BOND SPEERS, born in Cambridge on June 5, 1941. She attended Simmons College one year. She is a Republican and church affiliation is Methodist or Episcopalian. She is a teacher.

Home Address: "Braeside" Rt. 2, Winthrop, Maine

MARGUERITE ELLEN BOND HENDRICK, daughter of Marguerite E. Knapp and Harold A. Bond, was born in Arlington, Massachusetts on May 31, 1922. She married ARTHUR JOSEPH HENDRICK, JR. in Arlington, Massachusetts on January 1, 1942. He was a Lieutenant in the U.S. Air Force in World War II. He was educated in Lowell Institute at Massachusetts Institute of Technology. Children are (1) SHIRLEY ANNE HENDRICK, born in Cambridge, Massachusetts on November 1, 1942, (2) RUTH ELLEN HENDRICK, born in Cambridge on April 8, 1947, (3) MARGARET DEAN HENDRICK, born in Biddeford, Maine on June 23, 1950 and (4) ARTHUR JOSEPH HENDRICK, JR., born in Biddeford, Maine on January 16, 1952. She attended Edgewood Park Junior College at Briarcliffe Manor, New York for one year. She was a Baptist, now a Congregationalist. She is a Republican. Home address - Kennebunkport, Maine.

ALBERTA ADELAIDE KNAPP (GRAF), daughter of Arthur W. D. Knapp and Margaret J. Dean, was born in Roxbury, Massachusetts on October 25, 1897. She married WILLIAM E. GRAF in New York City on October 25, 1919. He was Divisional Surgeon 77th Division, World War I, and was born November 2, 1895. He studied engineering for one year at Columbia College and graduated from New York Dental College. He is a Colonel in the U.S. Army Reserves. Children are (1) RETA GRAF (BRUSH) and (2) LOIS GRAF (ROGERS). Alberta was graduated from Norris High School, New York, and took courses in Home Economics at Teachers College, connected with Columbia University, New York. She is affiliated with Plymouth Brethren and is a Republican.

Home Address: 169 R. W. Norwalk Road,
Darien 1, Connecticut

RETA JOAN GRAF BRUSH, daughter of Alberta A. Knapp and William E. Graf, was born in New York City on June

27, 1921. She married LESTER ERNEST BRUSH in Norwalk Methodist Church on September 5, 1942. He was born in Norwalk, Connecticut on May 20, 1919. Children are (1) PAMELA CAMERON BRUSH, born May 13, 1944 at Norwalk and (2) TIMOTHY LESTER BRUSH, born March 21, 1948 at Norwalk, Connecticut. Reta graduated from Norwalk High School and attended Washington College of Secretaries, New York, for two year. She is affiliated with the Nazarene Church (like the Baptist). She is a Republican. She was a private secretary to engineer at American Brake-shoe Company.

Home Address: Lockwood Lane Ext., Norwalk, Conn.

LOIS ALBERTA GRAF ROGERS, daughter of Alberta A. Knapp and William E. Graf, was born in Norwalk, Connecticut on March 21, 1927. She married WILLIAM JOSEPH ROGERS in Trinity Episcopal Church on August 16, 1947. He is a graduate in medicine from New York University and was born September 21, 1924 in New York City. Children are (1) WILLIAM JOSEPH ROGERS III, born in Detroit, Michigan on September 2, 1949, (2) PATRICIA ANN ROGERS, born in New Haven, Connecticut on July 25, 1951 and (3) JOHN CAMERON ROGERS, born in New Haven, Connecticut on December 17, 1952. Lois is a graduate of Norwalk High School and attended Adelphi College, Garden City, Long Island, New York for two years and is a graduate of Berkley Secretarial College, New York City. She belongs to the Nazarene Church. She is a Republican. She was a private secretary to the medical superintendent of St. Barbara's Hospital in Bronx, New York.

Home Address: New Haven, Connecticut

CLARENCE WILTON KNAPP, son of Titus W. Knapp and Eliza B. Read, was born in Sackville, New Brunswick

Canada on April 1, 1858. He died there on July 8, 1910. He married ADA E. OULTON at Westmoreland Point, New Brunswick on April 8, 1883. She died in Sackville on October 25, 1942. Children are (1) VIOLET MAUD KNAPP, (2) FRANK HERBERT KNAPP II and (3) ELIZA BLANCHE KNAPP. He was educated at Mt. Allison Academy, Sackville. He was an Anglican (Church of England) and a Conservative. His occupation was a merchant.

VIOLET MAUD KNAPP, daughter of Clarence W. Knapp and Ada E. Oulton, was born in Sackville, New Brunswick on February 15, 1884, and died there April 10, 1951. She was single. She attended high school in Sackville and graduated from Mt. Allison University, Sackville (B.A.) She belonged to the United Church and was a Conservative. She was a teacher at Fredericton.

FRANK HERBERT KNAPP II, son of Clarence W. Knapp and Ada E. Oulton, was born in Sackville, New Brunswick July 4, 1885. He married ALICE GERTRUDE BEAL in Sackville on September 11, 1917. Only child is CLARENCE HERBERT KNAPP. Frank is affiliated with the Church of England and is a Conservative. He has a high school education (Sackville). By occupation he is a machinist.

Home Address: Box 395,
Sackville, New Brunswick, Canada

CLARENCE HERBERT KNAPP, son of Frank H. Knapp and Alice G. Beal, was born in Sackville, New Brunswick on July 8, 1918. He married ELEANOR JANE McCLUNG in Montreal, Quebec on January 30, 1943. Only child is HAROLD THOMAS FRANK KNAPP, born in Montreal on November 7, 1946. Clarence is affiliated with the Church of England and is believed to be a Conservative. He attended high school in Sackville, New Brunswick and took a correspondence course at Queens College. He served as a Fly-

ing Officer in the Canadian Army (1942-45) during World War II. By occupation he is a clerk with the Royal Bank of Canada.

Home Address: 258 Rochon Street
Villa St. Laurent,
Quebec.

ELIZA BLANCHE KNAPP, daughter of Clarence W. Knapp and Ada E. Oulton, was born in Sackville, New Brunswick on August 8, 1887. She is single. She is an Episcopalian. She is a citizen of the U.S. and a Republican. She served as a nurse in Base Hospital #51, U.S. Army (1917-18) in France. By occupation she is a nurse, now retired.

Home Address: 116 Bridge Street,
Sackville,
New Brunswick, Canada.

DAVID PURINGTON KNAPP, son of Titus W. Knapp and Eliza B. Read, was born in Sackville, New Brunswick on December 21, 1856 and died there July 21, 1880. He was single. He attended public school and Mt. Allison Academy at Sackville, He was an Anglican.

ELLEN (NELLIE) MARIA CAMERON KNAPP CARRITTE, daughter of Titus W. Knapp and Eliza B. Read, was born in Sackville, New Brunswick on May 21, 1860 and died in Halifax, Nova Scotia on January 6, 1939. She married JOHN PRIMROSE CARRITTE. Children are (1) NITA CARRITTE (PETERS) and (2) JOHN PRIMROSE CARRITTE, JR. She was educated at Mt. Allison Ladies College, Sackville, New Brunswick.

JOHN PRIMROSE CARRITTE, JR., son of Ellen M. C.

Knapp and John P. Carritte, was born in Spokane, Washington on August 26, 1894. He married BARBARA LEE MARQUIS, daughter of Dean S. S. Marquis, Episcopal minister, in Detroit, Michigan on November 3, 1920. Children are (1) BARBARA LEE CARRITTE (OXFORD), (2) ELLEN LEE CARRITTE (HUFT) and (3) NITA MARQUIS CARRITTE. He is an Episcopalian and a Republican. He was educated in Rothesay Collegiate School, Brooklyn Polytechnic Prep. School and graduated from the University of Michigan in 1917 in Engineering. By occupation he is a Foundryman with True Alloys, Inc., Detroit.

Home Address: 37 Cambridge Boulevard,
Pleasant Ridge,
Detroit, Michigan.

BARBARA LEE CARRITTE OXFORD, daughter of John P. Carritte and Barbara L. Marquis, was born in Highland Park, Michigan on August 2, 1921. She married CARL J. OXFORD, JR. at Birmingham, Michigan on November 13, 1948. He is a graduate of the University of Michigan in Engineering (1941). Children are (1) BARBARA SUZANNE OXFORD, born April 19, 1950 and (2) SALLY KAY OXFORD, born June 5, 1953, both in Detroit, Michigan. She was graduated from the University of Michigan in Arts (1943). She also attended Ovedden Girls School, Ontario (1938). She is an Episcopalian and a Republican.

Home Address: 1587 Pemistone Avenue,
Birmingham, Michigan.

EILEN LEE CARRITTE HUFT, daughter of John P. Carritte and Barbara L. Marquis, was born in Detroit, Michigan, on June 25, 1927. She married FRANK C. HUFT at Birmingham, Michigan on October 25, 1948. He served

in the U.S. Marines for two years in World War II. Only child is JOHN MARQUIS HUFT born October 31, 1950 at Royal Oak, Michigan. She is an Episcopalian and a Republican. She was educated at Hillsdale College (1948).

Home Address: 26580 Woodmount,
Roseville, Michigan.

NITA MARQUIS CARRITTE, daughter of John P. Carritte and Barbara L. Marquis, was born in Detroit, Michigan on June 21, 1923. She is single. She is an Episcopalian and a Republican. She graduated from Ovenden Girls School, Toronto in 1940 and from the University of Michigan (1945). She is now studying at the Sorbonne in Paris.

Home Address: 37 Cambridge Boulevard,
Pleasant Ridge,
Detroit, Michigan.

NITA CARRITTE PETERS, daughter of Ellen M. C. Knapp and John P. Carritte, was born in Spokane, Washington on August 28, 1895. She married DARYL G. PETERS in Detroit, Michigan on September 21, 1921. He is in the insurance business. There are no children. She is a citizen of Canada. She was educated at Mt. Allison Ladies College, Sackville, New Brunswick and St. Margaret's College, Toronto, Ontario. She is an Anglican.

Home Address: 91 Inglis Street,
Halifax, Nova Scotia.

FRANK HERBERT KNAPP, son of Titus W. Knapp and Eliza B. Read, was born in Sackville, New Brunswick Canada on December 29, 1861 and died in Seattle, Wash-

ington on March 4, 1913. He married ALICE JANE COLE OF Sackville in Chicago, Illinois on September 19, 1888. She died in Seattle on October 13, 1937. She was a daughter of Christopher Wry Cole and Mary Fawcett and granddaughter of Robert Fawcett and Jane Trueman. She was a graduate of Mt. Allison Ladies College, Sackville. Children are (1) RALPH READ KNAPP, (2) ELLEN MAUDE KNAPP (LOONEY), (3) JOHN B. KNAPP, born October, 1893 and died July, 1894 in Seattle, (4) FRANK ROY KNAPP and (5) ROSCO COLE KNAPP. Frank was a graduate of Acadia College, Wolfville, Nova Scotia (A.B. 1886) and the University of Michigan (LL.B. 1888). He was raised in the Anglican Church but became a Baptist. He was a citizen of the U.S. and a Republican. He was a lawyer.

RALPH READ KNAPP, son of Frank H. Knapp and Alice J. Cole, was born in Sackville, New Brunswick, Canada on December 4, 1889. He married LIZETTA CRAVEN GRAHAM in Seattle, Washington on January 29, 1911, Rev. W. G. Jones, Baptist minister, officiating. Lizetta was born in Blyn, Washington on December 4, 1891 and is the daughter of James Graham of Manchester, England and Margaret McCracken of County Down, Ireland. She is a Presbyterian and a Republican. Only child is RALPH READ KNAPP, JR. He attended public schools in Seattle and graduated from the University of Washington (LL.B. 1910 and A.B. 1914). He is a Baptist, a citizen of the U.S. and a Republican. He graduated from law school at the age of 20 and was admitted to the Bar on his 21st birthday. He served for 14 years as a member of the State Legislature and is a former Speaker of the State House of Representatives. For four years he was a state bank examiner. At the age of 20 he was a teacher and principal of a grade and high school at Chinook, Washington. He worked for a short time in 1910 as a surveyor for the City of Seattle and for many years was

employed on Seattle newspapers, in which capacity he earned his way through school. He enlisted in the U.S. Army in 1917 as a private and was honorably discharged at the conclusion of the war as a Lieutenant. He was a Chief Boatswains Mate, U. S. Coast Guard Reserve (T) in World War II. By profession he is a lawyer and savings banker. He has not been active in the practice of law but for the past 29 years has been connected with the Washington Mutual Savings Bank, where he is a vice-president. This is the largest savings institution in the state. He is a member of the Seattle and Washington State Bar Associations, Seattle Mortgage Bankers Association (past president), Mutual Savings Banks Association of the State of Washington (past president), Washington Bankers Association (past president, Group 3), past vice-president Savings Bank Division of the American Bankers Association for Washington, member Masons, 32° K.C.C.H. Scottish Rite Mason (vice-president and trustee Scottish Rite Temple Association), Royal Arch Mason, Knights Templar York Rite Mason, Shriner, Elk (past Exalted Ruler), Eastern Star (past Patron), Odd Fellow (past Noble Grand), American Legion (past Post Commander), 40 & 8 and Chamber of Commerce.

Home Address: 2839 Mt. St. Helens Place,
Seattle 44, Washington

Office: 1101 Second Avenue,
Seattle 1, Washington

RALPH READ KNAPP, JR., son of Ralph R. Knapp and Lizetta C. Graham, was born in Seattle, Washington on August 2, 1912. He married MARJORIE EUNICE TRUPP at Plymouth Congregational Church in Seattle on June 26, 1936. Children are (1) RICHARD GRAHAM KNAPP, born May 15, 1937, (2) JAMES CONRAD KNAPP, born August 22, 1938,

(3) JOANNE MARJORIE KNAPP, born September 22, 1939, (4) JOHN READ KNAPP, born September 23, 1941, (5) MARY LOUISE KNAPP, born April 19, 1943 and (6) THOMAS CHARLES KNAPP, born April 16, 1945. All were born in Seattle. He attended the University of Washington and Washington State College for four years. He is a Methodist and a Republican. By occupation he is Comptroller of a wholesale bakery.

Home Address: 4905 North 26th Street
Tacoma 7, Washington

ELLEN (NELLIE) MAUDE KNAPP LOONEY, daughter of Frank H. Knapp and Alice J. Cole, was born in Pacific Grove, California on July 30, 1891 and died in Chowchilla, California on December 26, 1946. She married DANIEL BOWMAN LOONEY of West Virginia in Seattle, Washington on July 8, 1916, Rev. A. E. Greene, Baptist minister, officiating. Children are (1) DANIEL BOWMAN LOONEY, JR. and (2) ALICE JANE LOONEY (WILLIAMS). She was educated in the Seattle public schools and graduated from the University of Washington (A.B. 1913). She became a Presbyterian but was raised a Baptist. She was a Republican. By occupation she was a school teacher and held a life certificate in Washington and California.

ALICE JANE LOONEY WILLIAMS, daughter of D. Bowman Looney and Ellen M. Knapp, was born in Raymond, Washington on December 29, 1917. She married JOHN HOWARD WILLIAMS at Chowchilla, California on August 30, 1941. He served overseas in the U.S. Army in World War II. Children are (1) ELLEN MARGUERITE WILLIAMS, born at Merced, California on December 9, 1945 and (2) JOHN BOWMAN WILLIAMS, born at Willits, California on November 15, 1946. She is a graduate of the University of

California (A.B. 1941). She is a Presbyterian and a Democrat. She has been a social worker and is now a school teacher.

Home Address: Rt. 2, Box 672,
Chowchilla, California

DANIEL BOWMAN LOONEY, JR., son of Ellen M. Knapp and Daniel Bowman Looney, was born in Raymond, Washington on July 10, 1919. He married VIVIAN LORRAINE HUEBNER at North Platte, Nebraska on April 21, 1946. She was a nurse. Children are (1) DANIEL BOWMAN LOONEY III, born at Merced, California on March 7, 1949, (2) DIANE ELIZABETH LOONEY, born atMerced on December 3, 1947 and (3) MELISSA JO LOONEY, born at Merced on April 17, 1952 He graduated from Chowchilla High School and the College of the Pacific (A.A.) and attended the University of California for one year and Stockton Junior College. He is a Presbyterian and an independent Democrat. He served as a Corporal in the A.A.F. U.S. Army in England (1942-45). By occupation he is a dairy and cotton farmer.

Home Address: Rt. 2, Box 672,
Chowchilla, California

FRANK ROY KNAPP, son of Frank H. Knapp and Alice J. Cole, was born in Seattle, Washington on April 15, 1895. He married MARJORIE ANN PALMER, a widow, in Vancouver, Washington on September 2, 1939. There are no children. He was educated in the Seattle public schools and graduated from the University of Washington (B.S. in Forestry) in 1921. He was brought up a Baptist but is now an Episcopalian. He is a Republican. He served as a Cadet Flier, U. S. Army in 1918 (World War I). His occupation is Budget Director for King County, Washington.

Home Address: 1405 East John Street
Seattle 2, Washington

ROSCO COLE KNAPP, son of Frank H. Knapp and Alice J. Cole, was born in Seattle, Washington, on July 27, 1901. He married (1st) MARGARET QUINLAN FALION at Port Orchard, Washington on February 4, 1922. She died August 19, 1935. He married (2nd) CARMELLA diFELIPPO, a widow, at First Methodist Church, Los Angeles, California, on November 1, 1936. Children by Margaret are (1) ALICE COLE KNAPP (HALPIN), (2) ELLEN MARGARET KNAPP (VALLERY), (3) ROSCO COLE KNAPP, JR. and (4) FRANK ROY KNAPP II. He served in the U.S. Navy (1917-21) in World War I as a petty officer and (1942-45) in World War II. He enlisted in 1917 during this third year in high school. He attended Franklin High School in Seattle. He is a Protestant and a Republican. By occupation he is a laundry owner.

Home Address: 12413 South Hoover Street,
Los Angeles 44, California.

ALICE COLE KNAPP HALPIN, daughter of Rosco C. Knapp and Margaret Q. Fallon, was born in Seattle, Washington on January 11, 1923. She married WILLIAM F. HALPIN at Reno, Nevada on February 12, 1949. Only child is WILLIAM FREDERICK HALPIN JR., born in Alameda, California on September 17, 1949. She is a Presbyterian and a Republican. She was graduated from Chowchilla High School and San Joaquin General Hospital, School of Nursing. She served as a Lieutenant, U.S. Army (1944-46), Nurses Corps, World War II. Occupation is registered nurse.

Home Address: 1037 Blossom Drive,
Santa Clara, California.

ELLEN MARGARET KNAPP VALIERY, daughter of Rosco C. Knapp and Margaret Q. Fallon, was born in Seattle, Wash-

ington on June 13, 1924. She married JULIUS CHAPMAN VALLERY at Yuma, Arizona on September 25, 1948. Children are (1) JULIE ANN VALLERY, born in Los Angeles, California on February 1, 1951 and (2) ROBERT CHAPMAN VALLERY, born in California on February 8, 1952. She graduated from high school at Chowchilla, California. She is a Protestant and a Republican. She was a bank teller.

Home Address: 11810 Patton Road,
Downey, California.

ROSCO COLE KNAPP JR., son of Rosco C. Knapp and Margaret Q. Fallon, was born in Seattle, Washington on July 27, 1925. He married GAIL MORGAN of Pompton, New Jersey, at Downey, California on September 19, 1952. Only son is Bradley Cole Knapp, born July 1, 1953 in Los Angeles, California. He is a graduate of Manual Arts High School, Los Angeles. He is a Protestant and a Republican. He served in the U.S. Navy (1942-46) in World War II. By occupation he is an aviation electronics worker.

Home Address: 1616 - 23rd Street,
Manhattan Beach, California.

FRANK ROY KNAPP II, son of Rosco C. Knapp and Margaret Q. Fallon, was born at Redondo Beach, California on December 12, 1927. He married WANDA MAHY at Snelling, California on September 29, 1951. Only child is FRANK KURTIS KNAPP, born at Merced, California on July 7, 1952. He is a Graduate of Chowchilla, California High School. He is a Protestant and a Republican. He served in the U.S. Navy (1946-48). By occupation he is a fire department dispatcher.

Home Address: 657 West 22nd Street,
Merced, California.

ISAAC WINSLOW KNAPP, son of Titus W. Knapp and Eliza B. Read, was born in Sackville, New Brunswick, Canada on August 27, 1863 and died there on September 18, 1927. He married BERTHA SMITH in 1893. Children were (1) EDWARD WINSLOW KNAPP, (2) WALTER RUSSELL KNAPP and (3) ELSIE MABLE KNAPP. He graduated from New York Dental College (D.D.S. 1888). He was an Anglican.

EDWARD WINSLOW KNAPP, son of I. Winslow Knapp and Bertha Smith, was born in Sackville, New Brunswick on October 31, 1894. He married SYDNEY RAIMBACH in 1929. She died in Montreal on April 9, 1953. Children are (1) ANITA JANET KNAPP, (2) DAVID WINSLOW KNAPP and (3) LOIS RUTH KNAPP. He is an Anglican. He graduated from McGill University, Montreal (B.Sc. in E.E. 1923). He served as a Sergeant of Field Artillery in the Canadian Army (1914-19) in World War I and was wounded in action. He received military medals from France and Belgium. By occupation he is an electrical engineer with Shawinigan Heat and Power Company, Montreal.

Home Address: 5040 Beaconsfield Avenue N.D.G.,
Montreal, Quebec.

ANITA JANET KNAPP, daughter of Edward W. Knapp and Sydney Raimbach, was born in Montreal, Quebec on June 20, 1930. She was educated in Montreal High School, MacDonald College and Montreal General Hospital School of Nursing. She is an Anglican. By profession she is a nurse. She lives with her father. She is single.

DAVID WINSLOW KNAPP, son of Edward W. Knapp and Sydney Raimbach, was born in Montreal, Quebec on August 4, 1931. He has a high school education and attends Sir George William College. He is an Anglican. He is single and lives with his father.

LOIS RUTH KNAPP, daughter of Edward W. Knapp and Sydney Raimbach, was born in Montreal on September 8, 1932. She is single. She attended high school and secretarial school. She is an Anglican. By occupation she is an office worker with Courtaulds, Ltd. She lives with her father.

WALTER RUSSELL KNAPP, son of I. Winslow Knapp and Bertha Smith, was born in Sackville, New Brunswick on September 13, 1896. He was killed in action in France (Canadian Army) on August 8, 1918. He was single. He was a Baptist. He had a common school education.

ELSIE MABLE KNAPP, daughter of I. Winslow Knapp and Bertha Smith, was born in Sackville, New Brunswick on August 27, 1899. She is unmarried. She attended Riverside Consolidated School, Sebert, Albert County, New Brunswick and Mt. Allison Academy, Sackville. She is a citizen of Canada with no political affiliation. By preference she is an Anglican. She is engaged in secretarial work in a law office.

Home Address: 503 - 4th Street,
Brooklyn, New York.

GEORGE GOODRICH ROBERTS KNAPP, son of Titus W. Knapp and Eliza B. Read, was born in Sackville, New Brunswick on February 19, 1865 and died there on August 31, 1865.

REBECCA PURINGTON KNAPP (MURRAY), daughter of Titus W. Knapp and Eliza B. Read, was born in Sackville, New Brunswick, Canada on November 2, 1866 and died there in March, 1941. She married THOMAS MURRAY of Kirkwall, Scotland in Sackville on September 14, 1892. She had a high school education. She was a Methodist. Children

were (1) THOMAS SLATER MURRAY and (2) JAMES ORKNEY STUART MURRAY.

THOMAS SLATER MURRAY, son of Rebecca P. Knapp and Thomas Murray, was born in Sackville, New Brunswick on October 22, 1893. He married MABEL J. OHMAN in Winnipeg, Manitoba on August 12, 1915. There are no children. He attended high school in Sackville. He is a Protestant, a citizen of the U.S. and a Republican. For several years he was foreman for Packard Motor Company. He operates a country store and gas station.

Home Address: Star Route, Levering, Michigan

JAMES ORKNEY STUART MURRAY, son of Rebecca P. Knapp and Thomas Murray, was born in Sackville, New Brunswick, on July 4, 1895. He married HELEN E. MILLER in Kirksville, Missouri on March 23, 1925. Children are (1) JAMES ORKNEY STUART MURRAY JR., (2) BARBARA JEAN MURRAY (SHAW), (3) MARGARET JOAN MURRAY, born December 5, 1935 at Keene, New Hampshire and (4) WAYNE THOMAS MURRAY, born August 10, 1945 at Keene, New Hampshire. Stuart holds the following degrees: B.A. (Mt. Allison University, Sackville, B.S., D.O., Kirksville College of Osteopathic Surgery and M.D., University of Kansas. He served in the artillery with the Canadian Army (1916-19) in World War I. He is a citizen of the U.S. and a Republican. No church affiliation. By profession he is a physician and surgeon.

Home Address: 16 Winter Street,
Keene, New Hampshire.

JAMES ORKNEY STUART MURRAY, JR., son of J. O. Stuart Murray and Helen E. Miller, was born July 9, 1926. He married NANCY PIPER at Keene, New Hampshire on June

17, 1948. Only child is DOUGLAS STUART MURRAY, born June 20, 1950, in Boston, Massachusetts. He is a graduate in medicine from Boston University. By profession he is a physician and surgeon attached to Massachusetts Memorial Hospital at Boston. He is a Republican. No church affiliation.

Home Address: 57 Sunnyside Avenue,
Arlington, Massachusetts

BARBARA JEANNE MURRAY SHAW, daughter of J. O. Stuart Murray and Helen E. Miller, was born August 30, 1928, in LaPorte, Indiana. She married ALDEN N. SHAW, Keene, New Hampshire on October 5, 1947 in Keene, New Hampshire. Only child is NANCY JEANNE SHAW, born February 25, 1949. She is a Republican. No church affiliation.

Home Address: 572-1/2 Wyman Way,
Keene, New Hampshire.

HENRY THORNTON KNAPP, son of Titus W. Knapp and Eliza B. Read, was born in Sackville, New Brunswick, Canada on November 2, 1868 and died there on January 31, 1923. He married MARGARET REBECCA KEEVER in Albert County, New Brunswick on August 19, 1908. She is now married to the Rev. Marshall S. Richardson, Baptist minister at Amherst, Nova Scotia. Children are (1) KARL KEEVER KNAPP, (2) FRANK THORNTON KNAPP and (3) PHYLLIS MARGARET KNAPP (WISE). Henry was educated at Acadia College, Wolfville, Nova Scotia and graduated from McGill University, Montreal, Quebec (M.D. 1896). He was a Baptist and a Liberal. By profession he was a physician and surgeon.

KARL KEEVER KNAPP, son of Henry T. Knapp and Mar-

garet R. Keever, was born in Sackville, New Brunswick on November 9, 1909. He married DOROTHY HEAD on June 20, 1940. He is a Baptist. Children are (1) DIANNE KNAPP, born May 3, 1944 and (2) DONALD THORNTON KNAPP, born August 20, 1950, both in Kamloops, British Columbia. By profession he is a school teacher.

Home Address: 652 Dominion Street,
Kamloops, British Columbia

FRANK THORNTON KNAPP, son of Henry Thornton Knapp and Margaret R. Keever, was born in Sackville, New Brunswick on September 28, 1911. He married MARION LOUISE TOUSLEY in St. Louis, Michigan on September 5, 1937. Children are (1) RUTH CATHERINE KNAPP, born October 5, 1938 at Colfax, California, (2) MARGARET PHYLLIS KNAPP, born February 25, 1940 at Buffalo, New York, (3) BETTY LOUISE KNAPP, born October 25, 1942 at Nevada City, California, (4) CAROL ANNE KNAPP, born October 4, 1943 at San Francisco, California, (5) JOAN MARIE KNAPP, born September 14, 1949 at Wallace, Idaho and (6) FRANK THORNTON KNAPP JR. born October 12, 1951 at Nevada City, California. He attended Mt. Allison Academy, Sackville, and Horton Academy. He is a Baptist, a citizen of the U.S. and a Democrat. By occupation he is a mine superintendent and a contractor.

Home Address: Route 1, Box 259A,
Grass Valley, California.

PHYLLIS MARGARET KNAPP WISE, daughter of Henry T. Knapp and Margaret R. Keever, was born in Sackville, New Brunswick on March 22, 1913. She married JOHN WALTER WISE JR., at Los Angeles, California on September 20, 1935. Only child is JOHN WALTER WISE III, born March 17, 1950 in San Francisco, California. She grad-

uated from high school at St. John, New Brunswick. She is a Baptist, a citizen of the U.S. and a Republican.

Home Address: 55 Madison Street,
San Francisco 12, California.

CHARLES EDWARD KNAPP and HIS DESCENDANTS

CHARLES EDWARD KNAPP, son of William D. Knapp and Margaret Quigley, was born in the old family home at Westmoreland Point near Fort Cumberland, New Brunswick, Canada on March 15, 1826. He died from injuries in Halifax, Nova Scotia on September 13, 1904. He was knocked down by a carriage while attempting to board an electric car, his death occurring in a private sanitarium two days later. He is buried in Dorchester, New Brunswick. Newspaper clippings stated that the death of the well-known Dorchester veteran barrister removed another of the few connecting links between the past and the present of Westmoreland, and was heard with sincere regrets by many friends all over New Brunswick. He married SARAH ANNE OLDHAM TRENHOLME, daughter of Thomas Trenholme of Point de Bute, New Brunswick on August 30, 1848. She was born in 1827 and died in 1895. Children were (1) CLARA (CASSIE) ALBERTA KNAPP (HARPER), (2) ELLEN (ELEANOR) (NELL) MARIA CAMERON KNAPP (NICHOLS), (3) TAHMAHROO (TAMMIE) WENONAH KNAPP (SMITH), (4) JULIA (JULE) KATHERINE KNAPP (McCARTHY), (5) FLORENCE ADA KNAPP (GOLINER), (6) LIZZIE L. KNAPP (CHAMBERLIN) and (7) CIRA KNAPP, born 1860. Charles attended first the common schools of Fort Cumberland and was afterwards a student at King's College in Windsor, Nova Scotia. In 1846 he began the study of law with the late A.B.

Chandler, subsequently governor of the Province of New Brunswick, in Dorchester, New Brunswick. In addition to his law practice he was Clerk of the Peace, Keeper of the Rolls and Registrar of Probate for the county, which first office he held at the time of his death. For a time he was interested in commercial pursuits. He was admitted to the bar in 1857. He was a man possessed of a vast fund of information upon current topics, and was a voluminous contributor to the press. In politics he was pronounced a radical and urged with tongue and pen many of the reforms that followed the introduction of Responsible Government. He was a pronounced and fearless advocate of temperance and did all in his power to inculcate those principles and to punish violators of the law. He was a zealous Baptist in religion. and took an active part in all matters connected with that denomination. He was a veritable encyclopedia of information on the early history of Westmoreland and the adjoining county of Cumberland, and of old families, who in past days had occupied a prominent place in the political and social life of those counties. He was a past master of Sussex Lodge #4, Free and Accepted Masons. He was reared an Anglican but became a Baptist. In politics he was successively a Liberal, a Conservative and a Prohibitionist. By profession he was a lawyer.

CLARA (CASSIE) ALBERTA KNAPP HARPER, daughter of Charles E. Knapp and Sarah A. O. Trenholme, was born in Sackville, New Brunswick in 1849. She married HENRY DUNCAN HARPER. Children were (1) DONALD LLEWELLYN HARPER and (2) HARRY HARPER (died young.) She was educated at Mt. Allison Ladies College, Sackville, New Brunswick. She worked in the library in Boston, Massachusetts before her marriage. She had no known church affiliation.

DONALD LIEWELLYN HARPER, son of Cassie A. Knapp and Henry D. Harper, was born in Moncton, New Brunswick on April 13, 1878. He married (1st) IONE RAYMOND, who died in Yonkers, New York on March 10, 1941. He married (2nd) JOSEPHINE CODY on September 20, 1942 in Bronx, New York. Children are (1) IONE HARPER (SCHERCK), (2) JOHN HENRY HARPER, (3) DONALD RAYMOND HARPER and (4) RAYMOND deVERE HARPER. Donald attended elementary school in Moncton, New Brunswick. He is an Episcopalian and a Republican. He is a retired director of the Standard Oil Company (New Jersey) and retired vice-president of subsidiary companies.

Home Address: 630 Southeast 25th Avenue,
Fort Lauderdale, Florida.

IONE HARPER SCHERCK, daughter of Donald L. Harper and Ione Raymond, was born on Staten Island, New York on October 13, 1906. She married (1st) HENRY THEODORE BURKEY in Pasadena, California on December 29, 1926 and (2nd) EDWIN LESLIE SCHERCK in New York City on July 3, 1931. Children are (1) BARBARA IONE BURKEY SCHERCK (BLUNK) and (2) EDWIN LESLIE SCHERCK JR., born in Yonkers, New York on June 7, 1934. He is a student at Lehigh University. Ione attended school at Penn Hall, Staten Island public schools and Scudder School, New York. Her church affiliation was Episcopalian. She is a Republican.

Home Address: 87 Holls Terrace,
Yonkers, New York.

BARBARA IONE BURKEY SCHERCK BLUNK, daughter of Ione Harper and Henry T. Burkey, was born in Pasadena, California on November 15, 1927. She married HERMAN LUDWIG BLUNK in Montreal, Canada on September 27, 1948. He is

a dairy farmer. Children are (1) DONALD LLEWELLYN BLUNK, born October 23, 1949 and (2) CHRISTINE IONE BLUNK, born October 22, 1952, both in Albany, New York. For three years she attended Maryland College for Women at Lutherville, Maryland. She is an Episcopalian and a Republican. She was legally adopted by her step-father and her name changed to Scherck.

Home Address: Mineral Springs Road,
Cobleskill, New York.

JOHN (JACK) HENRY HARPER, son of Donald L. Harper and Ione Raymond, was born on Staten Island, New York on October 16, 1908. He married MARGARET E. SCHOECH in Laramie, Wyoming on May 28, 1931. Children are (1) DONALD LLEWELLYN HARPER II, born May 18, 1932 in Denver, Colorado and (2) DUANE LEWIS HARPER, born May 6, 1943 in Yonkers, New York. He is a graduate of Colorado School of Mines (B.Sc. 1932). He is an Episcopalian and a Republican. He is with the Standard Oil Company (New Jersey) at 30 Rockefeller Plaza.

Home Address: 38 Holls Terrace South,
Yonkers, New York

DONALD RAYMOND HARPER, son of Donald L. Harper and Ione Raymond, was born on Staten Island, New York on October 19, 1916. He married JEANNE WRIGHT FULLER at Scarsdale, New York on April 27, 1940. Children are (1) ARTHUR LEWIS HARPER, born November 1, 1940 at Akron, Ohio, (2) ROBERT EDWIN HARPER, born June 28, 1943 at Cleveland, Ohio and (3) LAUREL JEANNE HARPER, born May 21, 1948 at Cleveland. He is a graduate of Massachusetts Institute of Technology (B.S. 1940). He has no church affiliation. He is a Republican. By occupation he is a Consulting Engineer.

Home Address: 25205 Chatworth Drive,
Euclid 17, Ohio.

RAYMOND deVERE HARPER, son of Donald L. Harper and Ione Raymond, was born on Staten Island, New York on March 10, 1919. He married PEGGY ANN MORRISSEY on January 17, 1947 in Yonkers, New York. Children are (1) RAYMOND deVERE HARPER JR., born September 16, 1947 in Boston, Massachusetts, (2) RANDALL WING HARPER, born May 19, 1950 at Winchester and (3) COURTLAND BANKS HARPER, born March 6, 1952 in Winchester, Massachusetts. He is a graduate of Massachusetts Institute of Technology (1941). He is a Unitarian and has no political affiliation. He was a Captain of Ordnance in the U.S. Army from August 8, 1941 to March, 1946 (World War II) and served in England, France and Germany. He is a chemical engineer, but now is in the advertising business with Ed Scherck.

Home Address: 211 Pondfield Road West,
Bronxville, New York.

ELLEN (ELEANOR) MARIA CAMERON KNAPP NICHOLS, daughter of Charles E. Knapp and Sarah A. O. Trenholme, was born in Sackville, New Brunswick, Canada on August 30, 1850 and died in San Antonio, Texas on July 31, 1923. She is buried in City Cemetery #2, San Antonio. She married ALEXANDER NICHOLS in Houston, Texas on January 5, 1874. Children are (1) ADA FLORENCE NICHOLS (CRAIN), (2) VIOLET ALEXANDRIA NICHOLS, born in New Brunswick, Canada November 21, 1877 and died in San Antonio December 24, 1886 and (3) CLARA ALBERTA NICHOLS (FULKERSON). She graduated from Mt. Allison College with B. Litt. degree. She was a Baptist although reared an Episcopalian. She was a U.S. citizen by marriage and a Democrat.

ADA FLORENCE NICHOLS CRAIN, daughter of Ellen M. C. Knapp and Alexander Nichols, was born in Dorchester,

New Brunswick, Canada on September 10, 1875. She married LEE T. CRAIN in San Antonio on June 10, 1895. Children are (1) CHARLES ED CRAIN, (2) VIOLET NICHOLS CRAIN (SALLEE), (3) FREEMAN THOMAS CRAIN, (4) NELL CAMERON CRAIN (YOUNGS) and (5) ANNIE LEE CRAIN (ORTH). She is a graduate of the University of Texas (B.S. 1932) and Southwest Teachers College (M.A. 1940). She is a Baptist, a citizen of the U.S., through her parents and her past political affiliation has been Democrat. By profession she was a teacher and principal.

Home Address: 407 Abiso,
San Antonio, Texas.

CHARLES ED CRAIN, son of Ada F. Nichols and Lee T. Crain, was born in San Antonio, Texas on April 1, 1896 and died in Denver, Colorado on December 15, 1945. He is buried in Fort Sam Houston National Cemetery at San Antonio. He married BLANCHE OCTAVIA WOODS in El Paso, Texas on January 15, 1918. Children are (1) BLANCHE WOODS CRAIN (O'DELL), (2) CHARLES ED CRAIN JR., (3) LEE THOMAS CRAIN and (4) SUSAN ELIZABETH CRAIN (PEDROJETTI). He graduated from Baylor University, Dallas (B.S. and M.D. 1937) and belonged to Theta Kappa Psi. He served with 1st Texas Cavalry, Border Patrol, Troop C (1916-17) and was a 1st Lieutenant, 435th Machine Gun Battalion, World War I. He served in World War II in Pathfinder Unit based in England and was a Captain in hospital unit in Wales, B.I. He was a Baptist and a Democrat. By profession he was a physician.

BLANCHE WOODS CRAIN O'DELL, daughter of Charles E. Crain and Blanche O. Woods, was born in San Antonio, Texas on October 11, 1918. She married (1st) JAMES ROBERT SLAVEN in San Antonio on May 20, 1938 and (2nd) WALTER DONALD O'DELL in San Antonio on August 5, 1950.

Children are (1) SUSAN LEE SLAVEN, born September 26, 1942 at Vallejo, California, (2) BLANCHE LOIS SLAVEN, born December 9, 1943 at San Antonio and (3) WALTER DONALD O'DELL, JR., born February 8, 1952 at San Antonio. She has a high school education and holds a dental assistant certificate. She is a Baptist. She has no political affiliation.

Home Address: 106 Elmo Avenue,
San Antonio, Texas.

CHARLES ED CRAIN, JR., son of Charles E. Crain and Blanche O. Woods, was born in San Antonio, Texas on October 2, 1920. He married LOIS JUNE WIEMERS in San Antonio on March 13, 1943. Children are (1) CAROLE LOIS CRAIN, born May 6, 1948 at San Antonio and (2) CHARLES ED CRAIN III, born May 24, 1950 at San Antonio. He is a Major, U.S. Air Force, pilot and combat operations officer, in the service for eleven years. He is a graduate of St. Mary's College of Texas (B.S. in Chemistry 1948). He is a Methodist and a Democrat.

Address: AO 626629, Nagoya-Hdq., J.A.D.F.
Box 52, APO 710
C/O Postmaster, San Francisco, California

Home Address: 763 Marquette Drive,
San Antonio, Texas.

LEE THOMAS CRAIN, son of Charles E. Crain and Blanche O. Woods, was born in San Antonio, Texas on September 26, 1922. He married ANNIE (ANNA) LAURA MURRAY in Dallas on May 3, 1947. Children are (1) LEE THOMAS CRAIN JR., born August 27, 1948 at Seward, Alaska and (2) JON ALAN CRAIN, born June 19, 1950 at Dallas. He has a high school education. He served in the U.S.

Coast Guard in 1947. He is a student of Christian Science and a Republican. He is an accountant.

Home Address: 402 Sunnyside Avenue,
Dallas 11, Texas.

SUSAN ELIZABETH CRAIN PEDROJETTI, daughter of Charles E. Crain and Blanche O. Woods, was born in San Antonio, Texas on March 23, 1925. She married THEODORE JAMES PEDROJETTI in Santa Fe, New Mexico on February 23, 1945. They are divorced. There are no children. She has a high school education. She is a Baptist. No political affiliation. She is a receptionist and secretary to a doctor.

Home Address: 417 Eleanor Street,
San Antonio, Texas.

FREEMAN THOMAS CRAIN, son of Ada F. Nichols and Lee T. Crain, was born in San Antonio on April 6, 1898 and died there on December 30, 1924. He is buried in City Cemetery #2, San Antonio. He married ALINE LAWRENCE WREN in San Antonio on June 21, 1923. Only child is ALYNE LAWRENCE CRAIN (KLOTZ). He had a high school education. He was a Baptist and a Democrat. By occupation he was a bookkeeper.

ALYNE LAWRENCE CRAIN KLOTZ, daughter of Freeman T. Crain and Aline L. Wren, was born in San Antonio, Texas on March 20, 1924. She married LEIGH LEACH KLOTZ of McComb, Mississippi at Osyka, Mississippi on May 26, 1941. Children are (1) CARMEN SUSAN KLOTZ, born March 29, 1943 and (2) LEAH DENISE KLOTZ, born March 7, 1949, both at McComb. She is a high school graduate. She is an Eisenhower Democrat and a Presbyterian.

Home Address: 119 Harmony Lane,
McComb, Mississippi.

VIOLET NICHOLS CRAIN SALLEE, daughter of Ada F. Nichols and Lee T. Crain, was born in Galveston, Texas on July 13, 1900. She married JOHN MILTON SALLEE in San Antonio on October 5, 1917. Children are JOHN MILTON SALLEE JR. and (2) JOYCE FAIR SALLEE (BAIRD). She has a B.A. degree. She is a Baptist and a Republican. By profession she is a teacher.

Home Address: 344 West Lawndale,
San Antonio, Texas.

JOHN MILTON SALLEE JR., son of Violet N. Crain and John M. Sallee, was born in El Paso, Texas on September 6, 1918. He was killed in service in World War II in the Phillippines at Mindoro. He was a Captain (test pilot and engineer), 388th Air Service Squadron, based in the Philippines.

JOHCE FAIR SALLEE BAIRD, daughter of Violet N. Crain and John M. Sallee, was born October 24, 1922. She married EDWIN BAIRD JR. Children are (1) SHARON BAIRD, born January 27, 1944 at San Antonio, Texas and died May 3. 1948 and (2) JOHN ERWIN BAIRD, born December 22, 1948 at San Antonio.

Home Address: 348 West Lawndale,
San Antonio, Texas

NELL CAMERON CRAIN YOUNGS, daughter of Ada F. Nichols and Lee T. Crain, was born in Texarkana, Texas on September 27, 1902. She married ARTHUR BYRD YOUNGS in San Antonio on June 20, 1923. Children are (1) NELL CAMERON YOUNGS, born February 5, 1925 at San Antonio, Texas and (2) ROSS MIDDLEBROOK YOUNGS, born November 6, 1929 at San Antonio. Ross is a graduate of Baylor University (B.S. 1952) and lives with his parents. Nell is

a high school graduate. She is a Christian Scientist. She has no political affiliation.

Home Address: 138 Monclair,
San Antonio, Texas.

ANNIE LEE CRAIN ORTH, daughter of Ada F. Nichols and Lee T. Crain, was born in San Antonio, Texas on February 13, 1904. She married CHRISTOPHER THOMAS ORTH in San Antonio on September 3, 1922. Children are (1) CHRISTIE TOM ORTH and (2) SALLY ANN ORTH (HOLT). Annie graduated from Brackenbridge High School, San Antonio and attended the University of Texas. She belongs to the Christian Church and is an Eisenhower Democrat.

Home Address: 407 Abiso,
San Antonio, Texas.

CHRISTIE TOM ORTH, son of Annie L. Crain and Christopher T. Orth, was born in San Antonio, Texas on March 6, 1931. He married SYLVIA LENNARD on August 31, 1951 in San Antonio. Only child is AMY LYNN ORTH, born July 21, 1952 in San Antonio. Christie is a graduate of A. and M. College of Texas (B.A. 1952) majoring in journalism. He is a Christian (Disciples of Christ) and has no political affiliation. Occupation is field representative for General Motors Acceptance Corporation.

Home Address: 763 Marquette,
San Antonio, Texas.

SALLY ANN ORTH HOLT, daughter of Annie L. Crain and Christopher T. Orth, was born in San Antonio, Texas on June 24, 1934. She married JOSEPH MARION HOLT on May 29, 1953 in San Antonio. She is a graduate of Alamo Heights High School, San Antonio. She attends the

Christian Church. She has no political affiliation. She is a typist for the General American Casualty Co.

Home Address: 407 Abiso,
San Antonio, Texas

CLARA ALBERTA NICHOLS GOFF FULKERSON, daughter of Ellen M. C. Knapp and Alexander Nichols, was born in New York City on February 13, 1882. She married (1st) LOUIS GOFF in New Orleans, Louisiana on December 30, 1915 and (2nd) ANSON FULKERSON in Dallas, Texas on June 16, 1926. There are no children. She graduated from San Antonio Academy in June, 1899, also attended Normal School at San Antonio and holds a permanent teacher's life certificate (1st grade). She is a Baptist and a Democrat. She taught school in the grades in San Antonio from June, 1901 to December, 1915, was secretary for two years to the Superintendent of the Presbyterian Orphans Home, Dallas (1924-25) was nursery teacher for two years and Dean of Childrens Home for two years (1931-32). She was an adult teacher at West Dallas Social Center from 1934 to 1939. She now runs a rooming house.

Home Address: 1718 North Peak Street,
Dallas 4, Texas.

TAHMAHROO (TAMMIE) WENONAH KNAPP SMITH, daughter of Charles E. Knapp and Sarah A. O. Trenholme, was born in Sackville, New Brunswick, Canada, on December 22, 1852 and died in Arlington, New Jersey on February 18, 1920. She married ROBERT BARRY SMITH in Dorchester, New Brunswick on June 29, 1875. Both are buried at Port Elgin, New Brunswick, Canada. He died July 16, 1912. He was admitted to the bar in 1875. He was the son of Rev. William Smith, Wesleyan minister, who came

from Nottingham, England as a missionary in 1827 and who died in St. Andrews, New Brunswick in 1862. Children are (1) CHARLES EDWARD SMITH, (2) ELEANOR (NELL) SMITH (CHAPMAN), (3) KATHERINE M. SMITH (FERRE), (4) SARAH (SADE) O. SMITH (CHAPMAN), (5) ROBERT ALEXANDER SMITH and (6) DOROTHY BLANCHE SMITH (MITCHELL). Tahmahroo was educated at Mt. Allison College, Sackville. She was a Baptist and a Liberal.

CHARLES EDWARD SMITH, son of Tahmahroo W. Knapp and Robert B. Smith, was born March 28, 1876 at Moncton, New Brunswick and died January 10, 1943 in Cleveland, Ohio. He married ESTELLE MAUD SMITH (no relation), a native of Hamburg, New York in 1899 in New York. There were no children. He graduated from Moncton High School and then went to New York as an apprentice in architecture with Ervin Gollner. He returned to Canada where he accepted a position in the engineering office of the Canadian National Railway, but later, returning to the U.S., he became Safety and Fire Prevention Agent for the Nichel Plate Railroad in Cleveland, Ohio, which job he held until his death. His wife died in St. Petersburg, Florida on February 28, 1953 and both are buried there. Both were Christian Scientists and he was a Democrat.

KATHERINE (KATE) MARGARET SMITH FERRE, daughter of Tahmahroo W. Knapp and Robert B. Smith, was born in St. John, New Brunswick, Canada on April 15, 1877 and died on Staten Island, New York on November 28, 1946. She is buried in Moravian Cemetery, New Dorp. She married GEORGE GERARD FERRE on September 26, 1903 at St. Bridget's Roman Catholic Church in Manhattan. He now lives with his daughter Margaret. He was a police inspector on Staten Island for thirty-five years, retiring September, 1938. Children are (1) GERARD FRANCIS FERRE, (2)

GEORGE NORBERT FERRE and (3) MARGARET FERRE (GRAY). Katherine became a Roman Catholic. She often wrote poetry which was published. She was a U.S. citizen by marriage. She had no political affiliation. She was secretary to Mr. Funk of Funk and Wagnalls Dictionary Company.

GERARD FRANCIS FERRE, son of Katherine M. Smith and George G. Ferre, was born on Staten Island on January 20, 1905 and died there on May 22, 1953. He married PEARL M. LAMOND on Staten Island in March, 1934. Children are (1) DAVID GERARD FERRE, born on Staten Island on January 4, 1935 and (2) LOIS ELAINE FERRE, born on Staten Island on September 6, 1941. He received his B.A. degree at New York University and his M.A. degree at Columbia University. He was a Lieutenant Colonel from October, 1941 to January, 1946 in World War II. He commanded the Provisional Infantry Company of Fort Totten, Bayside and was also the recreational officer and police and prison officer of the post. He was a Presbyterian and a Democrat. He was a teacher and principal of Public School #26, Staten Island, New York. His home address was 37 Parkview Place, West New Brighton, Staten Island, New York.

GEORGE NORBERT FERRE, son of Katherine M. Smith and George G. Ferre, was born on Staten Island, New York on June 6, 1907. He married MARGARET FAIRWEATHER SMITH on July 6, 1931 in Staten Island Reformed Church, Port Richmond, Staten Island, New York. Children are (1) BARBARA JEAN FERRE, born December 18, 1935 and (2) MARILYN MARGARET FERRE, born December 14, 1940, both on Staten Island. George has a high school education. He is a Protestant affiliated with Staten Island Reformed Church. He has no political affiliation. He is a laboratory technician with the Gulf Oil Company.

Home Address: 8 Boulevard,
Staten Island (14,) New York

MARGARET CATHERINE FERRE GRAY, daughter of Katherine M. Smith and George G. Ferre, was born in West New Brighton, Staten Island, New York on February 11, 1908. She married FRANKLIN GRAY on June 9, 1937 in West New Brighton, Staten Island. Only child is NANCY GRAY, born December 18, 1938 at West New Brighton. She attended high school and is a business college graduate. She is a Roman Catholic. Politics not stated.

Home Address: 390 Oakland Avenue West,
Brighton, Staten Island, New York.

ELEANOR (NELL) SMITH CHAPMAN, daughter of Tahmahroo W. Knapp and Robert B. Smith, was born in Moncton, New Brunswick, Canada on December 10, 1879. She married WALTER S. CHAPMAN at Cambridge, Queens County, New Brunswick on December 23, 1901. Children are (1) ROBERT HARRIS CHAPMAN, (2) ROBERT BARRY CHAPMAN II, (3) WALTER S. CHAPMAN, JR., (4) CHARLES EDWARD (TED) CHAPMAN, (5) ELEANOR CHAPMAN (McMASTER) and (6) ELIZA (LYDIE) CHAPMAN (RAYWORTH). She is a high school graduate. She is affiliated with the United Church and is a Conservative.

Home Address: P.O. Box 8,
Port Elgin, New Brunswick, Canada.

ROBERT HARRIS CHAPMAN, son of Eleanor Smith and Walter S. Chapman, was born in Port Elgin, New Brunswick on April 4, 1903. He married MARY PRINGLE in Kincardine, New Brunswick on August 12, 1925. Children are (1) ROBERT PRINGLE CHAPMAN and (2) JOHN (JACK) SMITH CHAPMAN. He attended the Provincial Norman School at Fredericton, New Brunswick and is a graduate of Mt. Al-

lison University, Sackville (B.A. and M.A.) and also holds an M. A. degree from Columbia University. He is affiliated with the United Church of Canada. He has no active political affiliation. He was Superintendent of Schools for Westmoreland and Albert Counties, New Brunswick and is now Provincial Director of Teacher Training.

Home Address: 61 Greenwood Drive,
Moncton, New Brunswick.

ROBERT PRINGLE CHAPMAN, son of R. Harris Chapman and Mary Pringle, was born in Hartland, New Brunswick on September 12, 1926. He married AUDREY BROWN of Toronto in 1950 in Montreal, Quebec. Children are (1) LAURA ALLISON CHAPMAN, born in 1951 and (2) JANET LYNN CHAPMAN, born in 1953 in Saskatoon, Saskatchewan. He graduated from Mt. Allison University (B.Sc. 1947) and from McGill University (M.Sc. 1949) and from University of Saskatchewan (Ph.D. 1953). He has no active church or political affiliation. He is a physicist with Defense Research Board.

JOHN SMITH CHAPMAN, son of R. Harris Chapman and Mary Pringle, was born in Hartland, New Brunswick in December, 1928. He received his B.Sc. degree in Physics and Certificate in Engineering from Mt. Allison University (1950) and B.Sc. degree in mechanical engineering from Nova Scotia Technical College (1953). He married OLLIE WARNER in 1953.

ROBERT BARRY CHAPMAN, son of Eleanor Smith and Walter S. Chapman, was born in Port Elgin, New Brunswick on October 20, 1906. He married SARA H. TURNER in Port Elgin in February, 1930. Children are (1) WALTER CHAPMAN, born January 4, 1933 at Port Elgin. Walter is on

the staff of the Bank of Nova Scotia, (2) BARBARA CHAPMAN, R.N., born September 11, 1931 at Amherst, Nova Scotia. She is a nurse at Victoria Royal Hospital, Montreal. Barry is a high school graduate and is affiliated with the United Church of Canada. He is a Conservative. He is employed by the Imperial Oil Company. He is Grand Master of the I.O.O.F. for the Maritimes and Newfoundland and was 7 years on the staff of the Bank of Nova Scotia.

Home Address: Port Elgin, New Brunswick

WALTER S. CHAPMAN, JR., son of Eleanor Smith and Walter S. Chapman, was born in Port Elgin, New Brunswick on May 4, 1911. He married TRIXIE DeYOUNG in Woodside, Nova Scotia on September 19, 1942. There are no children. He is a high school graduate. He is an Anglican and a Conservative. By occupation he is an accountant with the Bank of Nova Scotia.

Home Address: 18 North Adelaide Street,
Amherst, Nova Scotia.

CHARLES EDWARD (TED) CHAPMAN, son of Eleanor Smith and Walter S. Chapman, was born in Port Elgin, New Brunswick on September 7, 1908. He married DONA M. INGALLS, R.N. in Dorchester, New Brunswick on December 10, 1936. Children are (1) HARRY WALTER CHAPMAN, born August 20, 1937 at Amherst, Nova Scotia, (2) CAROL ELAINE CHAPMAN, born January 20, 1939 at Port Elgin, New Brunswick, (3) CHARLES EDWARD CHAPMAN, JR., born June 5, 1940 at Port Elgin, (4) MARY LYNN CHAPMAN, born November 9, 1941 at Fingal, Ontario and (5) FAYE NANCY CHAPMAN, born November 23, 1947 at Amherst, Nova Scotia. He has a high school education and attended Provincial Normal School, St. John Vocational School and St. Thom-

as Technical School for aircraft mechanics. He served with the Royal Canadian Air Force as a Sergeant in 1940-44. He belongs to the United Church of Canada and is a Conservative. By occupation he operates a garage and service station.

Home Address: P.O. Box 8,
Port Elgin, New Brunswick

ELEANOR CHAPMAN McMASTER, daughter of Eleanor Smith and Walter S. Chapman, born in Port Elgin, New Brunswick on August 12, 1912. She married HUGH McMASTER in Amherst, Nova Scotia on June 9, 1933. Children are (1) WILLIAM JAMES McMASTER, born May 14, 1934 in Sackville, New Brunswick and (2) SHEILA ANNE McMASTER, born April 27, 1943 at Moncton, New Brunswick. She is a high school graduate and attended Mt. Allison Ladies College. She is affiliated with the United Church of Canada and is a Conservative.

Home Address: P.O. Box 156,
Dorchester, New Brunswick

ELIZA (LYDIE) CHAPMAN RAYWORTH, daughter of Eleanor Smith and Walter S. Chapman, was born in Port Elgin, New Brunswick on August 11, 1914. She married GORDON RAYWORTH in Amherst, Nova Scotia on August 7, 1939. Children are (1) ELEANOR SUZANNE RAYWORTH, born May 4, 1940 at Amherst, Nova Scotia and (2) WALTER CHAPMAN RAYWORTH, born March 17, 1944 at Moncton, New Brunswick. She is a high school graduate. She belongs to the United Church and is a Conservative.

Home Address: P.O. Box 17,
Port Elgin, New Brunswick

SARAH (SADE) O. SMITH CHAPMAN, daughter of Tahmahroo W. Knapp and Robert B. Smith, was born in Moncton, New Brunswick, Canada, on April 25, 1881. She married FRED B. CHAPMAN in Eastport, Maine in August, 1912. He died in Dorchester, New Brunswick on December 10, 1943. Childred are (1) FREDA CHAPMAN (ROBINSON), (2) ROBERTA CHAPMAN (BOWES) and (3) ROBERT BARRY CHAPMAN. She is a high school graduate. She is a Baptist and a Liberal. She was a stenographer and taught in business college.

Home Address: P.O. Box 13,
Dorchester, New Brunswick

FREDA CHAPMAN ROBINSON, daughter of Sarah O. Smith and Fred B. Chapman, was born in Moncton, New Brunswick on March 15, 1913. She married DAVID ROBINSON in Amherst, Nova Scotia on January 8, 1932. He is an official at Dorchester penitentiary. Children are (1) DAVID BRUCE ROBINSON, born at Sackville, New Brunswick on November 19, 1932, (2) KENNETH FREDERICK ROBINSON, born in Sackville on June 23, 1934, (3) DONALD JOHN ROBINSON, born in Sackville, New Brunswick on December 12, 1948 and (4) JUDITH ELEANOR ROBINSON, born in Moncton, New Brunswick on December 22, 1941. She is a high school graduate. She is an Anglican. She has no political affiliation.

Home Address: Box 77,
Dorchester, New Brunswick

ROBERTA CHAPMAN BOWES, daughter of Sarah O. Smith and Fred B. Chapman, was born in Moncton, New Brunswick on September 2, 1918. She married RUSSELL BOWES in Moncton on March 23, 1935. He is principal of the elementary school at Port Elgin, New Brunswick. Children are (1) LAURA ANDREA BOWES, born August 11, 1935 at

Moncton, New Brunswick, (2) CAROL ROBERTA BOWES, born December 11, 1936 at Dorchester, New Brunswick, (3) FREDERICK RUSSELL BOWES, born January 8, 1938 at Dorchester, New Brunswick, (4) BARRY FORSYTHE BOWES, born May 4, 1939 at Dorchester, (5) DONALD EDWARD BOWES, born August 24, 1940 at Moncton, New Brunswick, (6) ROBERT GARY BOWES, born January 27, 1942 at Moncton and (7) MARGARET ANN BOWES, born May 15, 1951 at Moncton, New Brunswick. She was educated at Dorchester High School. She is a Baptist. No political affiliation.

Home Address: Box 66,
Port Elgin, New Brunswick

ROBERT BARRY CHAPMAN, son of Sarah O. Smith and Fred B. Chapman, was born in Moncton, New Brunswick on February 26, 1922. He married (1st) DOROTHY JEAN OULTON in Dorchester, New Brunswick in May, 1940 and was divorced in 1946, and (2nd) BESSIE JOYCE SMITH in Dorchester, New Brunswick on November 10, 1946. Only child is PATRICIA JEAN CHAPMAN, born July 11, 1941 at Moncton, New Brunswick. He has a high school education. He served in the Canadian Army in World War II (1940-45) in England, Italy and Continental Europe. He is a Baptist. Politics not stated. He is a guard at Dorchester Penitentiary.

Home Address: P.O. Box 13,
Dorchester, New Brunswick

ROBERT ALEXANDER SMITH, son of Tahmahroo W. Knapp and Robert B. Smith, was born in Moncton, New Brunswick on September 4, 1878. He married (1st) MARY CARSON in Brooklyn, New York on January 20, 1900 and (2nd) ISABELLE (BELLE) CARSON, sister of Mary, in Jersey City, New Jersey on August 12, 1910. Children by Mary are

(1) CHARLOTTE WENONAH SMITH (PFLUKE) and (2) KATHLEEN M. SMITH (POST), and by Belle (1) ROBERT ALEXANDER SMITH, JR., (2) WILLIAM B. SMITH, (3) HELEN L. SMITH (HAYES), (4) MIRIAM I. SMITH and (5) DOROTHY B. SMITH (PENS). He attended Canadian schools. He is a Baptist and a Democrat. He is retired and was formerly a transportation company executive.

Home Address: 75 - 6th Avenue,
Beach Grove, Indiana.

CHARLOTTE WENONAH SMITH PFLUKE, daughter of Robert A. Smith and Mary Carson, was born in Port Elgin, New Brunswick on September 11, 1900. She married GEORGE PFLUKE in Arlington, New Jersey on April 27, 1923. Only child is GEORGE R. PFLUKE. She attended high school for four years. She is a Lutheran and a Democrat.

Home Address: 118-35 - 233 Street,
Columbia Heights 11,
Long Island, New York.

GEORGE R. PFLUKE, son of Charlotte W. Smith and George Pfluke, was born in Brooklyn, New York on January 3, 1928. Only child is DIANA C. PFLUKE, born April, 1951 on Long Island, New York. He attended high school four years. He served in the U.S. Army for two years during World War II. He is a Lutheran and a Democrat. His occupation is a butcher.

Home Address: 109 Burt Avenue,
Oceanside,
Long Island, New York.

KATHLEEN M. SMITH POST, daughter of Robert A. Smith and Mary Carson, was born in Brooklyn, New York on June

10, 1903. She married FRANK POST in Arlington, New Jersey on August 19, 1922. Only child is DOROTHY POST (OLSEN). She attended high school for four years; also Nurses' Training at King's Hospital, Brooklyn, New York. She is a Presbyterian and a Democrat. By occupation she is an office clerk.

Home Address: 59 Carnation Road,
Leviltown, Long Island, New York

DOROTHY POST OLSEN, daughter of Kathleen M. Smith and Frank Post, was born September 13, 1927 in Brooklyn, New York. She married Victor Olsen in Brooklyn, New York on September 22, 1946. Children are (1) MELANIE G. OLSON, born May, 1950 in Brooklyn and (2) CHRISTIAN RANDOLPH OLSEN, born March 26, 1952 in Brooklyn, New York. She attended high school four years and Nurses' Training. She is a Presbyterian and a Democrat.

Home Address: 59 Carnation Road,
Leviltown,
Long Island, New York.

ROBERT ALEXANDER SMITH JR., son of Robert A. Smith and Isabelle Carson, was born in Arlington, New Jersey on June 6, 1913. He is single. He attended high school four years and took three years extension courses at Indiana University. He served forty months with the U. S. Army in World War II. He is a Christian and a Democrat. By occupation he is an accountant with Ellis Trucking Company, Indianapolis.

Home Address: 75 North Sixth Avenue,
Beach Grove, Indiana.

WILLIAM B. SMITH, son of Robert A. Smith and Isabelle Carson, was born in Arlington, New Jersey on Jan-

uary 26, 1915. He married GEORGIA A. HANSEN in Lansford, North Dakota on August 27, 1944. Children are (1) CINDY L. SMITH, born February, 1949 in Germany, (2) ROBERT L. SMITH, born November, 1950 in England and (3) BARRIE KAY SMITH, born April, 1952 in England. He attended high school four years. He was a Captain in the U.S. Army Air Force. He is a Christian and a Democrat. By occupation he is a U.S. Army Captain.

Home Address: Co. B, 801st Engr. Avn. Bn.
APO 147, c/o P.M.,
New York, New York
Lives in England.

HELEN L. SMITH HAYES, daughter of Robert A. Smith and Isabelle Carson, was born in Arlington, New Jersey on September 25, 1916. She married JOHN R. HAYES in Austin, Texas on February 3, 1940. Children are (1) JOHN R. HAYES, born March, 1943 in Indianapolis, Indiana, (2) JILL L. HAYES, born December, 1946 at South Bend, Indiana and (3) JEFFERY M. HAYES, born March, 1951 at South Bend, Indiana. She attended high school four years (graduated). She is a Christian and a Republican.

Home Address: 1651 East Altgeld Street,
South Bend, Indiana.

MIRIAM I. SMITH, daughter of Robert A. Smith and Isabelle Carson, was born in Arlington, New Jersey on July 31, 1918. She is single. She attended high school for four years. She is a Christian and a Democrat. By occupation she is a lathe operator at Diamond Chain Company, Indianapolis.

Home Address: 75 North Sixth Avenue,
Beach Grove, Indiana.

DOROTHY BLANCHE SMITH PENS, daughter of Robert A. Smith and Isabelle Carson, was born in Arlington, New Jersey on April 1, 1922. She married (1st) T. A. Mandabach in Indianapolis, in 1943 and was divorced in April, 1947, and (2nd) ARTHUR PENS in Michigan in August, 1948. Children are (1) KATHLEEN E. MANDABACH, born October, 1943 in Indianapolis, (2) JUDITH ANN MANDABACH, born August, 1946 in Indianapolis and (3) STEPHEN KENT PENS, born July, 1950 at Indianapolis. She is a Christian and a Democrat.

Home Address: 9621 East Winchell Street,
Rivera, California.

DOROTHY BLANCHE SMITH MITCHELL, daughter of Tahmahroo W. Knapp and Robert B. Smith, was born in Moncton, New Brunswick, Canada on May 22, 1882. She married CHARLES F. MITCHELL on October 31, 1923. There are no children. She attended high school in Moncton. She is a Baptist and a citizen of Canada. No political affiliation stated.

Home Address: 707 South 29th Street, Apt. 3,
Omaha 5, Nebraska.

JULIA (JULE) KATHERINE KNAPP McCARTHY, daughter of Charles E. Knapp and Sarah A. O. Trenholme, was born in Sackville (Dorchester ?), New Brunswick, Canada on February 17, 1853. She married JOHN McCARTHY about 1900 in Eastport, Maine. He was a brother of the wife of Sir Pierre Landry, Judge of the Supreme Court, who lived in Dorchester, New Brunswick. He was a Catholic. They were married by an Anglican minister. She died in the late 30's in Dorchester. She was a Baptist. She attended public school.

FLORENCE ADA KNAPP GOLLNER, daughter of Charles E. Knapp and Sarah A. O. Trenholme, was born in Sackville, or Dorchester, New Brunswick on September 23, 1954. She died in New York on May 15, 1941. She married ERVIN G. GOLLNER in New York on January 23, 1883. Children are (1) IRMA LEO (LEOPOLDINE) GOLLNER, (2) CHARLES EDWARD GOLLNER, (3) ADA FLORENCE GOLLNER, (4) IRENE WINONAH GOLLNER, (5) ERVIN GYNEA GOLLNER and (6) KATHERINE GOLLNER. Florence was educated at Fredericton Normal School, New Brunswick. She was a Protestant attending nearest church, Baptist, Methodist or Presbyterian. She was a citizen of the U.S. and a Republican.

(IRMA) LEO GOLLNER, daughter of Florence Ada Knapp and Ervin G. Gollner, was born in Manhattan, New York on November 29, 1883. She is single. She graduated from New York University (LL.B). She is a Presbyterian and a Republican, but votes independent. By occupation she is Sr. Clerk, New York City high school (Brooklyn).

Home Address: 89-08 - 183rd Street,
Jamaica 23, New York.

CHARLES EDWARD GOLLNER, son of Florence Ada Knapp and Ervin G. Gollner, was born in Brooklyn, New York on October 18, 1886. He married (1st) MAE CARROLL in New York and (2nd) LORETTA PRATT SIMMONS, a widow, in New York. There are no children. He studied mathematics at Columbia University. He served in the U.S. Army in World War I. He is a Protestant and registered as a Republican. By occupation he is a manufacturers agent for asbestos products, formerly a building contractor.

Home Address: 281 Willis Avenue,
Roslyn Heights,
Long Island, New York.

ADA FLORENCE GOLLNER, daughter of Florence Ada Knapp and Ervin G. Gollner, was born in Brooklyn, New York on November 26, 1887. She is single. She has a high school and business college education. She is a registered Republican. No religious affiliation. She is a stenographer-secretary in the law office of the Irving Trust Company.

Home Address: 89-08- 183rd Street,
Jamaica 23, New York.

IRENE WINONAH GOLLNER, daughter of Florence Ada Knapp and Ervin G. Gollner, was born in Brooklyn, New York on February 12, 1889. She is single. She has a high school education. She is a registered Republican. No religious affiliation. She was a bookkeeper-accountant but now keeps house for her sisters.

Home Address: 89-08 - 183rd Street,
Jamaica 23, New York.

ERVIN GYNEA GOLLNER JR., son of Florence Ada Knapp and Ervin G. Gollner, was born in Brooklyn, New York on June 14, 1890. He died in New York in April, 1931. He married KATHLEEN SULLIVAN in New York in May, 1921. Children are (1) EILEEN JOSEPHINE GOLLNER (SCHRAMPF), (2) FLORENCE GOLLNER (SULLIVAN), (3) PATRICIA GOLLNER (ERB), (4) and ERVIN G. GOLLNER III. He attended Cooper Union. He served overseas in World War I. He was a Republican - no church affiliation. Occupation was supervising architect.

EILEEN JOSEPHINE GOLLNER SCHRAMPF, daughter of Ervin G. Gollner, Jr. and Kathleen Sullivan, was born in Trenton, New Jersey on December 31, 1920. She married WILLIAM M. SCHRAMPF at Fort Dix, New Jersey on November

8, 1946. Children are (1) DAPHNE SCHRAMPF, born September 10, 1950 at Spokane, Washington and (2) STEPHANIE SCHRAMPF, born December 21, 1951 at Houston, Texas. She is a graduate of New Jersey Teachers College. She is a Catholic - no political affiliation. Her husband is in the U.S. Air Force.

Home Address: 1602 Kellog Place,
Rapid City, South Dakota.

FLORENCE GOLLNER SULLIVAN, daughter of Ervin G. GOLLNER, JR. and Kathleen Sullivan, was born in Trenton, New Jersey on June 12, 1923. She married JOHN SULLIVAN in 1953. She is a graduate of Syracuse University (B.S. and M.S.) She is a Catholic. By occupation she is a supervising nurse and instructor.

PATRICIA GOLLNER ERB, daughter of Ervin G. Gollner Jr. and Kathleen Sullivan, was born in Trenton, New Jersey on June 2, 1928. She married ELLSWORTH ERB in 1953. She is a Catholic - no political affiliation. By profession she is a nurse.

Home Address: 3611 - 34th Avenue,
Jackson Heights,
New York.

ERVIN GUY GOLLNER III, son of Ervin G. Gollner Jr. and Kathleen Sullivan, was born in Trenton, New Jersey on August 5, 1930. He married July 18, 1953 in Bronxville, New York. He served in the Officers Training Corps in World War II and is now a Lieutenant in the U.S. Army Air Corps at Rapid City, South Dakota. He attended the University of Maryland. He is a Catholic - no political affiliation.

Home Address: 3611 - 34th Avenue,
Jackson Heights, New York.

KATHERINE GOLLNER, daughter of Florence Ada Knapp and Ervin G. Gollner, was the youngest and died at the age of nine months.

LIZZIE L. KNAPP CHAMBERLIN, daughter of Charles E. Knapp and Sarah A. O. Trenholme, was born in New Brunswick, Canada on May 3, 1859. She died in Arlington, New Jersey on May 10, 1942. She married THEODORE A. CHAMBERLIN in Brooklyn, New York on January 30, 1889. Children are (1) SARAH (SADIE) A. CHAMBERLIN (BURNETT), (2) CHARLES WELLINGTON CHAMBERLIN, (3) THEODORE ARLINGTON CHAMBERLIN, (4) GEORGE GRANT CHAMBERLIN and (5) BERNICE LOUISE CHAMBERLIN (STAPLETON). She had a public school education. She was a Baptist, a citizen of the U.S.and a Republican.

SARAH (SADIE) A. CHAMBERLIN BURNETT, daughter of Lizzie L. Knapp and Theodore A. Chamberlin, was born in Brooklyn, New York on August 7, 1890. She married WILLIAM BURNETT in Arlington, New Jersey on November 12, 1913. Children are (1) WILLIAM JAMES BURNETT, died aged four, (2) DONALD W. BURNETT and (3) RICHARD C. BURNETT. She had a high school education. She is a Baptist and a Republican.

Home Address: 34 Melrose Avenue,
North Arlington, New Jersey.

DONALD W. BURNETT, son of Sadie A. Chamberlin and William Burnett, was born in Arlington, New Jersey on December 20, 1919. He married DORRAINE I. CHAMBERLIN in Arlington, New Jersey on January 10, 1948. She was born in Toronto on August 5, 1929. She is a Catholic. Chil-

dren are (1) DONNA LEE BURNETT, born November 19, 1948 at Malden, Massachusetts and (2) JOHN CHRISTOPHER BURNETT, born March 30, 1950 at Wellesley, Massachusetts. He attended college for two years. He served in the U.S. Merchant Marine for the Standard Oil Co. of New Jersey. No church or political affiliation. By occupation he is a shipping agent for Marine Division, Standard Oil Co. of New Jersey.

Home Address: 36 Charles Street,
Natick, Massachusetts.

RICHARD C. BURNETT, son of Sadie A. Chamberlin and William Burnett, was born in Arlington, New Jersey on April 27, 1926. He married LORRAINE DOLEN in Arlington, New Jersey on September 6, 1947. Only child is BARBARA BURNETT, born November 26, 1950 at Newark, New Jersey. He has a high school education. He served in the U.S. Navy in World War II. He is a Baptist - no political affiliation. By occupation he is a U. S. Post Office clerk.

Home Address: 34 Melrose Avenue,
North Arlington, New Jersey.

CHARLES WELLINGTON CHAMBERLIN, son of Lizzie L. Knapp and Theodore A. Chamberlin, was born in Brooklyn, New York on June 26, 1892. He died in Passaic, New Jersey on July 3, 1944. He married MAUD ALBERTS in Arlington, New Jersey on October 25, 1916. Children are (1) EUNICE M. CHAMBERLIN (KENGLER), (2) CHARLES WELLINGTON CHAMBERLIN JR. and (3) ALBERT THEODORE CHAMBERLIN. He had a public school education. No church or political affiliation. By occupation he was Chief Electrician - Public Service Electric Company of New Jersey. He lived in Nutley, New Jersey.

EUNICE M. CHAMBERLIN KENGLER, daughter of Charles W. Chamberlin and Maud Alberts, was born in Arlington, New Jersey on March 2, 1918. She married WILLIAM KENGLER in Nutley, New Jersey on March 31, 1942. Only child is NANCY CHAMBERLIN KENGLER, born November 25, 1944 at Newark, New Jersey. She has a high school education. She belongs to the Reformed Church - no political affiliation.

Home Address: Garden City South,
Long Island, New York.

CHARLES WELLINGTON CHAMBERLIN JR., son of Charles W. Chamberlin and Maud Alberts, was born in Arlington, New Jersey on December 10, 1920. He married MICKEY O'NIEL in Midland, Texas on September 8, 1943. Children are (1) JANET CHAMBERLIN, born at Midland, Texas and (2) CHARLES WELLINGTON CHAMBERLIN III, born at Midland, Texas. He has a high school education. He served in the U.S. Air Force in World War II. He is a Baptist - no political affiliation. By occupation he is in the trucking business.

Home Address: Rt. 1, Box 48,
Midland, Texas.

ALBERT THEODORE CHAMBERLIN, son of Charles W. Chamberlin and Maud Alberts, was born in North Arlington, New Jersey on February 5, 1923. He married DOROTHY HELEN RUMMEL in Nutley, New Jersey on March 6, 1944. Children are (1) CARROL MAUDE CHAMBERLIN born November 23, 1944 at Pasaaic, New Jersey, (2) MARK CHAMBERLIN, born June 23, 1949 at Passaic, New Jersey. He is a graduate of Nutley High School and Newark State Teachers College (1946-48). He served in the U.S. Coast Guard in World War II December, 1942 to October, 1943 as a Quartermas-

ter 1/cl. He is a Congregationalist and a Republican. By profession he is a manual arts teacher at Wayne High School, Wayne, New Jersey, and a builder.

Home Address: Warren Place, Rt. 2,
Paterson, New Jersey.

THEODORE ARLINGTON CHAMBERLIN, son of Lizzie L. Knapp and Theodore A. Chamberlin, was born in Brooklyn, New York on July 3, 1894, and died June, 1953. He married GERTRUDE BOLES in Toronto, Canada in December, 1926. Children are (1) DORRAINE I. CHAMBERLIN (BURNETT) and (2) JOHN THEODORE CHAMBERLIN. He had a high school education. He served in the U. S. Marines in World War II. No church or political affiliations. By occupation he was an accountant with Dominion Oxygen, Toronto. He lived for 30 years in Toronto.

DORRAINE I. CHAMBERLIN BURNETT, daughter of Theodore A. Chamberlin and Gertrude Boles, was born in Toronto, Canada on August 5, 1929. She married DONALD BURNETT in Arlington, New Jersey on January 10, 1948. Children are (1) DONNA LEE BURNETT, born November 19, 1948 at Malden, Massachusetts and (2) JOHN CHRISTOPHER BURNETT, born March 30, 1950 at Wellesley, Massachusetts. She has a high school education. She is a Catholic and a citizen of the U.S. Political affiliation not stated.

Home Address: 36 Charles Street,
Natick, Massachusetts.

JOHN THEODORE CHAMBERLIN, son of Theodore A. Chamberlin and Gertrude Boles, was born in Toronto, Canada on October 15, 1930. He is single. He is a Catholic. No political affiliation. He has a high school education. By occupation he is a seaman with Standard Oil

Company of New Jersey.

Home Address: Long Island, New York.

GEORGE GRANT CHAMBERLIN, son of Lizzie L. Knapp and Theodore A. Chamberlin, was born in Harlem, New York City on April 27, 1897. He died in Newark, New Jersey on February 21, 1948. He married EMMA LOUISE HAYNER in Arlington, New Jersey on March 23, 1922. Children are (1) EMMY LOU CHAMBERLIN (GREUBEL) and (2) LORRAINE CHAMBERLIN, born August 19, 1925 and died in 1935. He has a public school education. He served in a U.S. Tank Corps in World Wars I and II. He was a Protestant - no political affiliations. By occupation he was a business executive, Ford dealer and President, Chamberlin Flying School.

EMMY LOU CHAMBERLIN GREUBEL, daughter of George G. Chamberlin and Emma L. Hayner, was born in Arlington, New Jersey on October 15, 1923. She married WILLIAM GREUBEL in Arlington, New Jersey on November 23, 1946. Children are (1) LORRAINE GREUBEL, born in Jersey City, New Jersey on February 18, 1950 and (2) WILLIAM GREUBEL JR., born in Jersey City on October 15, 1951. She has a high school education. She is a Methodist - no political affiliation.

Home Address: 466 Highland Avenue,
Arlington, New Jersey.

BERNICE LOUISE CHAMBERLIN STAPLETON, daughter of Lizzie L. Knapp and Theodore A. Chamberlin, was born in Harlem, New York City on April 13, 1899 and died in Kearny, New Jersey on December 22, 1942. She married JOSEPH P. STAPLETON in North Arlington, New Jersey on June 29, 1925. Children are (1) JANICE LOUISE STAPLETON, born February 2, 1927, (2) JAMES JOSEPH STAPLETON,

born November 7, 1932 and (3) LINDA ANN STAPLETON, born June 13, 1942, all in Kearny, New Jersey. She has a public school education. She was a Baptist and a Republican.

Home Address was 195 Highland Avenue,
Kearny, New Jersey.

Facts RE: ELIZA KNAPP WOODMAN

ELIZA KNAPP WOODMAN, daughter of William Dickson Knapp and Margaret Quigley, was born at Westmoreland Point, New Brunswick, Canada in 1831. She married WILLIAM WOODMAN on July 4, 1857 at St. Marks Anglican Church, Westmoreland Point. They lived in Eastport, Maine.

Facts RE: M. EMMA (EMELINE) KNAPP JARVIS

M. EMMA (EMELINE) KNAPP JARVIS, daughter of William Dickson Knapp and Margaret Quigley, was born at Westmoreland Point, New Brunswick, Canada, in 1833. She married Rev. HERBERT JARVIS, a Church of England clergyman from Virginia. She was affiliated with the Anglican Church. She died in South Carolina. There were no children. She was author of "Lyrics of the Past" and other poems published in 1872 by J. and A. McMillan, St. John, New Brunswick. One story is that she married Rev. Hugh Darden, a widower and an Episcopalian minister, while visiting a schoolmate in North Carolina.

Facts RE: CHARLOTTE KNAPP PORTER

CHARLOTTE KNAPP PORTER (POTTER), daughter of William Dickson Knapp and Margaret Quigley, was born at Westmoreland Point, New Brunswick, Canada in 1833. She

married WILLIAM PORTER (THOMAS POTTER) who had a tea company in Portland, Maine and Augusta, Maine. There were no children.

Facts RE: ADA KNAPP

ADA KNAPP, daughter of William Dickson Knapp and Margaret Quigley, was born at Westmoreland Point, New Brunswick, Canada in 1836. She married an Anglican minister.

Facts RE: AUGUSTA KNAPP PARSONS

AUGUSTA (GUSSIE) KNAPP PARSONS, daughter of William Dickson Knapp and Margaret Quigley, was born at Westmoreland Point, New Brunswick, Canada in 1837. She died at Point de Bute, New Brunswick. She married JOSEPH PARSONS. There were no children. She was affiliated with the Anglican Church.

Facts RE: WILLIAM DICKSON KNAPP

WILLIAM DICKSON KNAPP JR., son of William Dickson Knapp and Margaret Quigley, was born at Westmoreland Point, New Brunswick, Canada in 1839. He married CARRIE READ, a nurse. He died in 1883 in Sackville, New Brunswick. She died in 1884. His only child was HARRY HALL KNAPP. He served in the U.S. Army during the Civil War. He was studying medicine in Philadelphia when the war broke out. He was a prisoner for some time in the notorious Libby prison. He is said to have graduated in medicine from Harvard University. By profession he was a physician.

HARRY HALL KNAPP, son of William Dickson Knapp and Carrie Read, was born in Sackville, New Brunswick, Can-

ada on April 30, 1876 and died in Rahway, New Jersey on March 24, 1940. He married HARRIET A. NEEDHAM in Boston, Massachusetts on June 25, 1905. Children were (1) RICHARD HENRY KNAPP, (2) EDNA HARRIET KNAPP (MONTANA), (3) HOWARD GAVIN KNAPP, (4) ROBERT MARSH KNAPP, (5) WALTER THEODORE KNAPP and (6) RITA ALBERTA KNAPP (BAUMAN). He was educated in the public schools of Canada and Boston. At the age of 17 he came to the United States and settled in Boston, Massachusetts. He was a Methodist, a citizen of the U.S. and a Republican. His occupation was timekeeper for the United Fruit Company, New York.

RICHARD HENRY KNAPP, son of Harry H. Knapp and Harriet A. Needham, was born in Boston, Massachusetts on April 23, 1907 and died in Jersey City, New Jersey on August 3, 1927. He was a Protestant.

EDNA HARRIET KNAPP MONTANA, daughter of Harriet A. Needham and Harry H. Knapp, was born in Boston, Massachusetts on October 1, 1908. She married LAWRENCE MONTANA in Elizabeth, New Jersey on February 23, 1952. There are no children. She was educated in the schools of New York and Jersey City. She is a Protestant and a Republican.

Home Address: Apt. 14, 1043 Louisa Street,
Elizabeth, New Jersey.

HOWARD GAVIN KNAPP, son of Harry H. Knapp and Harriet A. Needham, was born in Boston, Massachusetts on September 23, 1910 and died in Jersey City, New Jersey on April 2, 1927. He was educated in the New York and Jersey City schools. He was a Protestant.

ROBERT MARSH KNAPP, son of Harry H. Knapp and Har-

riet A. Needham, was born in Boston, Massachusetts on March 14, 1912. He married HELEN BRANIFF in Rahway, New Jersey on May 5, 1946. Only child is THOMAS KNAPP, born in 1950 in Rahway, New Jersey. He attended school in New York City and graduated from Henry Snyder High School in Jersey City. He was in the military service from 1943 to 1946. He is a Protestant and a Democrat. By occupation he is a Selector at United Fruit Company, New York City.

Home Address: Apt 6, 1043 Louisa Street,
Elizabeth, New Jersey.

WALTER THEODORE KNAPP, son of Harry H. Knapp and Harriet A. Needham, was born in New York City on March 13, 1915. He died in Rahway, New Jersey on July 31, 1928. He was educated in the New York and Jersey City schools. He was a Protestant.

RITA ALBERTA KNAPP BAUMAN, daughter of Harry H. Knapp and Harriet A. Needham, was born in New York City on November 19, 1917. She married EDWARD WALTER BAUMAN in Rahway, New Jersey on November 9, 1940. Children are (1) BARBARA EILEEN BAUMAN, born in 1942 in Elizabeth, New Jersey and (2) PATRICIA ANN BAUMAN born in 1946 in Elizabeth, New Jersey. She is a graduate of Rahway, New Jersey, High School (1935). She is a Protestant and a Republican.

Home Address: 1043 Louisa Street,
Elizabeth, New Jersey.

Facts RE: MARY (MINNIE) KNAPP

MARY (MINNIE) KNAPP, daughter of William D. Knapp and Margaret Quigley, was born at Westmoreland Point, New Brunswick in 1849 and died in New York City in 1918 at the Gollner home. She was single. She was affiliated with the Anglican Church.

Supplemental

(Page 69) FRANK R. BROWN JR., married EVA O'BARA LOFTEN in Ocala, Florida on January 1, 1945. Children are: (1) SANDRA FRAZELLE BROWN, born in Eglin A.F.B., Florida on October 18, 1946; (2) ALFRED ROMANDEL BROWN III, born in Eglin on June 2, 1948; (3) BARRY ALEXANDER BROWN, born in Warrington, England on November 28, 1950 and (4) VIRGINIA LEIGH BROWN, born at Edwards A.F.B., California on December 19, 1952. Frank attended high school. He has made the army his career and has served for 12 years in the air force in Panama, the United States and in England in support of the "Berlin Airlift." He is a Baptist and in politics an Independent.

(Page 95) Dr. William J. Rogers is now serving in the hospital at Fort Bragg, North Carolina.

(Page 97) Home address of Clarence H. Knapp is now 655 Marlatt Street, St. Laurent, Quebec.

(Page 135) Leo, Charles, Ada and Irene Gollner were all brought up Protestants.* Ada and Irene attended Wadleigh High School in New York City. (Ada graduated.) Ada took college work at New York University and Rene at Columbia. Leo received her LL.B. degree in 1904. *They have been successively contributing members to the Baptist, Methodist and Presbyterian churches.

(Page 136) Florence Gollner Sullivan, married October 4, 1952. Address - 2756 Spruce Street, Union, N. J.

Patricia Gollner Erb, married February 7, 1953. Address - 37 Tinder Lane, Leviltown, Long Island, N. Y.

Lieutenant Ervin G. Gollner III, married Barbara Anne Stewart on July 18, 1953. He was brought up a Catholic, but is now not one although married in a Catholic church. The Stewarts are Methodists.

Supplemental

(Page 66) JAMES RUSSELL COOLEY is a Baptist and has no political affiliation. He was married August 22, 1941. Occupation Special Police.

(Page 61 B) Children of MARY ALICE ETTER MAXWELL are (1) DALE KAREN MAXWELL, born May 7, 1948, and (2) GORDON HARRY MAXWELL, born March 24, 1952. Home address—42 Weldon St., Sackville, N. B., Canada.

(Page 99) NITA MARQUIS CARRITTE was married to MATHIEU PHILIPPE JEROME REGNIER in Cathedrale Saint-Pierre, Rabat, Morocco, on October 10, 1953. He is the son of Maurice Regnier.

(Page 137) LIZZIE LOUISE KNAPP CHAMBERLIN married THEODORE ARLINGTON CHAMBERLIN.

(Page 137) SARAH ANN CHAMBERLIN BURNETT attended Morris High School, Bronx, New York City.

(Page 137) DONALD WELLINGTON BURNETT attended Kearny High School, Kearny, N. J. and Rutgers College.

(Page 138) RICHARD CHAMBERLIN BURNETT attended Kearny High School, Kearny, N. J. Second child is RICHARD BURNETT, born August 28, 1953 in St. Michaels Hospital, Newark, N. J.

(Page 138) CHARLES WELLINGTON CHAMBERLIN attended Public School #33, Bronx, New York City.

Supplemental

(Page 139) EUNICE M. CHAMBERLIN KENGLER and CHARLES WELLINGTON CHAMBERLIN JR. attended Nutley High School, Nutley, New Jersey.

(Page 140) THEODORE ARLINGTON CHAMBERLIN attended Public School #33, Bronx, New York City. He died in East Paterson, New Jersey, on June 30, 1953.

(Page 61) A. HAZEN ETTER died September 1953. Services from St. Marks Church, Aulac, New Brunswick.